

# **Quilts of Many Colors Booneslick Trail Quilters' Guild**

## **Quilt Show**

Friday, September 20, 2024, 10:00 am – 5:00 pm

Saturday, September 21, 2024, 10:00 am – 4:00 pm

Community United Methodist Church

3301 W Broadway

Columbia, MO 65203

<https://www.facebook.com/booneslicktrail>

## Quilt Show Layout

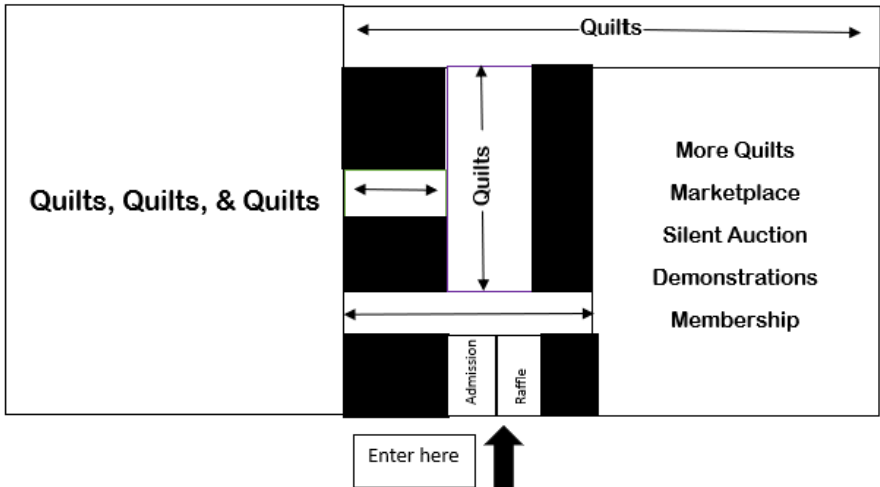

## Thank You and Acknowledgments

This quilt show would not be possible if not for all the wonderful guild members who agreed to chair specific quilt show committees. They worked tirelessly for many hours, and their expertise and willingness to assist is to be commended. They are my superheroes.

Our humble thanks to Community United Methodist Church for use of their beautiful facility and, in particular, Carla Hunter for her friendly demeanor and ease of communication.

Thanks to Barb Sanders for making our new Booneslick Trail Quilters' Guild tablecloth used at the admission table. We will get many years of use from it.

I would like to give a special shout-out to Peggy Brothers and Kat Reece (2022 quilt show chairs) for their mentoring and encouragement throughout the process.

Lastly, I would like to thank all the guild members who displayed their quilts, made marketplace items, and/or volunteered their time for the 2024 quilt show. Without their support and guidance, the Quilts of Many Colors quilt show would not be the success it was.

Martha Eberhard, 2024 Quilt Show Chair

## **Booneslick Trail Quilters' Guild Board Of Directors 2024-2025**

### **Executive Board Members (Elected Officers)**

CEO	Maggie Walter
Vice CEO	Mindy Smith
Past CEO	Lora Brinkman
Secretary	Kitty Peer
Treasurer	Amy Reilly
Day President	Bettina Havig
Starlight President	Donna Puleo

### **Standing Committee Chairs (Appointed)**

Chapter Programs	Mindy Smith & Bettina Havig
Membership	Kat Reece
Librarians	Anna Mary Hughes
Service Projects	Open
Newsletter	Glenda Moum
Quilt Show	Martha Eberhard

### **Ad Hoc Committee Chairs (Appointed)**

Webmaster	Janet Hollandsworth
Social Media	Barb Nixon
Membership	Lora Brinkman
Directory	
Winter Retreat	Betty White



Download an electronic version of the Quilt Show Booklet by scanning the QR code with the camera on your phone.

Please recycle the show booklet by leaving it on the front table for another attendee.

**Program Guide URL Link:**

<https://btqg.missouri.org/PDF/BTQG2024QuiltShow.pdf>

## About Our Guild

The purpose of the Booneslick Trail Quilters' Guild is to promote fellowship among persons interested in all aspects of quilt making; to preserve our quilt making heritage and traditions; to promote an appreciation of fine design and workmanship; to encourage quilt making and collecting; to participate in quilt-related projects that are of service to the community; and to contribute to the knowledge of quilt making techniques, textiles, patterns and quilt makers through education.

### **Two guild chapters and multiple interest groups for one low price!**

**Day Chapter:** 1<sup>st</sup> Monday of every month at 1 pm

**Starlight Piecemakers:** 1<sup>st</sup> Thursday of every month at 7 pm

Chapter meetings are held at Fairview United Methodist Church  
3200 Chapel Hill Road, Columbia, MO

Interest Groups meet throughout the month at various locations.

Membership dues are \$35 annually

You may attend 2 meetings prior to joining

## Service to the Community

As part of our mission, guild members donate quilts and handmade items to various groups in our community. Over the past year, we have supplied over 200 quilts to the Ronald McDonald House, Rainbow House, True North, University of Missouri Cancer Center, and Angel Wings Clothing Closet.

## **Vote for the 2024 Viewer's Choice Quilts**

While our guild would have great trouble choosing a favorite, we welcome you telling us what is most admired by you. There is no prize associated with this; it is just the joy of having hard work appreciated. We hang our previous show Viewer's Choice Quilt at the next biannual quilt show.

Please complete a ballot and leave your vote at the front table for one in each of the following categories:

- Small quilt - 36" or less (teal gallery card)
- Large quilt - Larger than 36" (white gallery card)

### **2022 Viewer's Choice Quilt Display**

The 2022 Viewer's Choice Quilt in the large category was by Peggy Brothers. This is her description of the project: "Lollypop Trees" was such a fun project. It kept me entertained off and on for four years. I really enjoyed picking out the fabrics for each block. The pattern was designed by Kim McLean and most of the fabrics are by Kaffe Fassett. I hand appliquéd the blocks and machine pieced the quilt. It was hand-quilted by Irene Gingerich. It was completed in 2019. I initially came across the pattern on my new iPad as one of my grandsons was sitting beside me. He said, "I like that quilt, Grandma" and pointed to it. I told him that I did too. When I saw the pattern name was Lollypop Trees I knew I would have to make it!

The 2022 Viewer's Choice Quilt in the small category was by Debbie Odor. This is her description of the project: "Winter Tree" was the second of two quilts I pieced and free motion quilted over the course of a year. A local woman contacted the guild asking if someone would create a 5' x 6' tree quilt to hang on her wall for displaying Christmas ornaments in place of a Christmas tree. A sweet guild friend gave her my name and number. We met in January, and she left a bag full of ombre fabric and the pattern "Alpine Tree" by Mary Lou Hallenbeck of H.D. Designs. The pattern needed to be enlarged 1.75 times to produce the desired size. After deciding I had enough fabric, I got to work. Each piece was machine appliquéd in place. I had never done free motion quilting, but luckily, it was a fun experience. After that quilt was finished by the Thanksgiving deadline, I decided to make this smaller quilt for my mother. She loved quilts all her life and was fond of trees, so it was the perfect Christmas gift for her.

## Marketplace

Enjoy shopping at our Marketplace where you find many new items and gently used items. From wall hangings to aprons, Christmas to Halloween, and many things in between; we have everything to help you start your holiday shopping or purchase something special for yourself or a loved one. Our guild members have given their time and talent to create something special for you. Happy shopping!!

Cash, check, and credit card accepted.

## Silent Auction

Don't miss the opportunity to bid on handcrafted quilts, wall hangings, and other exquisite items made or donated by our BTQG members.

**The bidding closes Saturday, September 21st at 2:00 pm.**

## Opportunity Quilts

Tickets are \$1 per ticket or \$5 for 6 tickets.

Drawing will be Saturday, September 24 at 4pm.

### **“Evening Bloom” quilt**

The pattern is “Evening Bloom” by Blackbird Designs. The blocks were needle-turned appliqued by members of the Sassy Stitchers Interest Group. Those members were: Judy Gieselman, Carrol Lewis, Donna Burris, Betty White, Peggy Brothers, Bettina Having, and Willie Morris. The piecing was done by Willie Morris. The bias binding was cut and pieced by Judi Kirkpatrick. Trina Pratt did the beautiful quilting. Most of the fabrics are French General with a few coordinating fabrics. The quilt was started in June 2023 and completed in November 2023.

### **“Winter Wonderland” quilt**

“Winter Wonderland” by Meg Hawkey of Crabapple Hill Studio, worked in blue, rather than the original red. It was modified to add beading and spacing in the border to enlarge the size. Block embroidery by Martha Eberhard, Nancy Antonio, Betty White, Mona Stevenson, Janice Haralson, Merrill Winfield, Suzanne Henage, Donna Puleo; Feather stitching by Mindy Smith; Quilt assembly by Debbie Odor; Quilting by Lauri Murphy and Corrine Remika; Label by Janice Haralson; Finishing by Betty White – Members of the BTQG Needlework Interest Group.

## **Challenge Quilt Display**

A special grouping of challenge quilts is displayed in our show. BTQG members were challenged to create a small quilt, no less than 12" and no more than 24" on any side, using a focus fabric "Smoke" from Quilted Treasures "Gypsy Soul" series. Participants were challenged to use at least one hand stitching technique in the design, i.e., hand piecing, hand quilting (including big stitch quilting), embroidery, or applique. We hope you enjoy seeing the creativity and diversity in interpretation of our guild members.

## **The Displayed Quilts**

We are pleased so many quilt owners are willing to share their quilts with you. The quilts on display involved many hours of dedicated work to complete and cannot be easily replaced.

- **Why can't I touch the quilts?**

It is tempting to want to touch the quilts; but, even with very clean hands, dirt and oil from fingers can cause damage to the fabric. We encourage a lot of looking but please no touching.

- **Why can't I take food or drinks into the show?**

A simple accident could ruin a quilt. While many are washable, some of the quilts, such as the wall hangings, may not be meant to be washed.

**If you would like to see the back of a quilt,  
locate a show hostess who will be happy to  
turn a quilt's corner so you can see the back.**

## Quilt Display Directory

Quilts are listed in numerical order for your convenience. Each quilt has an entry number on the gallery card found by the quilt at the show.

**\*\*\*\* Don't forget to turn in your ballot for Viewer's Choice. \*\*\*\***

#	BTQG Member	Quilt Title
15	Sandy Moritz	Covered Bridges In Black And White
16	James Reese	(1)They're Here, (2)Where No Cat Has Gone, (3)They're Back!, (4)They Don't Stop Anymore
21	Martha Eberhard	Exploding Dresdens
22	Martha Eberhard	Enchanted Garden
23	Martha Eberhard	Bats In Flight
24	Martha Eberhard	Radiant Christmas
25	Martha Eberhard	Just Because
26	Martha Eberhard	Whimsical, Reckless, And Raw-Edge
28	Linda Hancik	Dog Crazy
29	Mona Stevenson	Moonlight Garden
30	Mona Stevenson	Aviary
31	Mona Stevenson	Anna In Aladdin
32	Mona Stevenson	In My Garden
34	Lauren Matthews	Guide For The Underground Railroad
35	Debbie Odor	My Grandmother's Flower Garden
36	Debbie Odor	Country French
37	Debbie Odor	Farmer's Daughter
38	Debbie Odor	Dogwood Trail
39	Debbie Odor	Regent Street Lawns
40	Debbie Odor	Where There's Smoke, ...
41	Celia White	Unknown
43	Celia White	Mountain Sunrise
46	Kat Reece	Under The Sea
47	Barb Preis	Radiant
48	Barb Preis	12 Star Challenge ( A Block Of The Month Pattern)
49	Barb Preis	Four Patch Stacked Posies



#	BTQG Member	Quilt Title
50	Barb Preis	Log Cabin Neighborhood
51	Barb Preis	Snowy Scene
52	Margaret Dunsmore	Hexagon Flower Garden In Yellow And Red
53	Margaret Dunsmore	Summertime
56	Carrol Lewis	Pumpkin Hill
57	Carrol Lewis	My Monet
58	Willie Morris	Kathleen's Garden
59	Willie Morris	Milkweed
60	Willie Morris	Dresden Bouquet
61	Dianne Jackson	MIZ-ZOU Go Tigers!
62	Judy Gieselmann	Halloween Eve
63	Judy Gieselmann	Improv
64	Judy Gieselmann	Deck The Halls!
65	Judy Gieselmann	Posey
66	Judy Gieselmann	By The Sea
67	Dianne Jackson	Grace's New Home
68	Jean Brueggenjohann	Set The World On Fire!
69	Trina Pratt	Kaffe Kaleidoscope
70	Trina Pratt	Pears
71	Trina Pratt	Self Portrait
72	Margaret Dunsmore	Postal States
74	Janet Sapp	Bloom Creek
75	Robin Heider	Circles
76	Robin Heider	Green Trees
77	Robin Heider	Big Bird
78	Robin Heider	Hexi Flowers
79	Mindy Smith	He Feeds Them
80	Mindy Smith	Dancing Off Round
82	Mindy Smith	A Bouquet Of Field Flowers
83	Mindy Smith	The Cat And The Crow
84	Mindy Smith	A Basket Of Flowers (Be You)
86	Mindy Smith	Hexi Flowers
94	Cindy Bryan	Winter Sky

**\*\*\*\* Don't forget to turn in your ballot for Viewer's Choice. \*\*\*\***

#	BTQG Member	Quilt Title
95	Cindy Bryan	Finally She Gets One
96	Cindy Bryan	For Mom And Dad
97	Kathryn Reece	Rainbow Confetti
98	Kathryn Reece	Sweet Flying Geese
99	Carol Sexton	Lionhearted
100	Carol Sexton	Night Owl
102	Carol Sexton	Warrior Wrapped In Warmth
106	Carol Sexton	Bette Davis
107	Carol Sexton	Binta
109	Nancy Toalson	Mexican Star
110	Debby Duermeyer	Always Ready
111	Debby Duermeyer	School Days
112	Jackie Berry	Wonky Bird Houses
113	Jackie Berry	Canvas Sea Horses
114	Bettina Havig	Civil War Hospital Sketches
115	Bettina Havig	Rhapsody
116	Debora Odor	Winter Tree
117	Lora Brinkman	You Are The Boss
118	Lora Brinkman	Mercantile Sampler
119	Lora Brinkman	How To Build A Scarecrow
120	Lora Brinkman	Days Of Week
121	Lora Brinkman	Guild Signature Blocks
122	Linda Hancik	Bird Dance
123	Linda Karns	Windy Meadows Prairie
128	Hsiao-Mei Wiedmeyer	Stitcher's Garden
129	Hsiao-Mei Wiedmeyer	Grandma's Sun Bonnet
131	Maria DeLamatre	Blue 4-Patch
132	Maria DeLamatre	Kaleidoscope
133	Maria DeLamatre	Charlie Brown Christmas
134	Maria DeLamatre	Memory Quilt - Denim
135	Maria DeLamatre	Aspen

#	BTQG Member	Quilt Title
138	Rose Bandy	Iris
139	Rose Bandy	Drunkard's Path
140	Rose Bandy	The Button Tin
141	Lynn Hill	Preserve And Protect
142	Laurie Matthews	Flower Of The Month
143	Laurie Matthews	Perfectly Imperfect Memory Quilt
144	Laurie Matthews	The Little Ghost Who Was A Quilt
145	Laurie Matthews	Animals For Bailee
147	Nancie Hawke	Rubies And Diamonds
148	Nancie Hawke	City Lights
149	Kitty Peer	Andrew's Alphabet Quilt
150	Celia White	Foundation Pieced Pastel Sampler
151	Catherine Duffy	Celebrating St. Louis Cardinals
152	Catherine Duffy	Mermaid Dreams
154	Catherine Duffy	In A Garden Of Flowers And Butterflies
155	Donna Burris	In Full Bloom
156	Donna Burris	Pumpkin Spice
157	Elaine Keely	Scotch On The Rocks
158	Elaine Keely	I Love Fireworks
159	Elaine Keely	Queen Of Denial
160	Hank Botts	Americana
161	Hank Botts	...And So It Crows
162	Janice Haralson	Janice's Omigosh!
163	Janice Haralson	Helen's Memory Quilt
164	Aisha Kareem	Portrait Of Mom
165	Aisha Kareem	Ultraviolet
166	Aisha Kareem	Seahorse Collage Quilt
167	Aisha Kareem	Pointy Strip Star In Ombre
168	Billye Clemons	Supernatural Forever
169	Jeannie Sanchez	Guitars
170	Janice Haralson	Come To The Fair
173	Jeannie Sanchez	Labyrinth
174	Janice Haralson	Sunday School Songs
175	Billye Clemons	Spn Family

**\*\*\*\* Don't forget to turn in your ballot for Viewer's Choice. \*\*\*\***

#	BTQG Member	Quilt Title
176	Peggy Brothers	Lollypop Trees
177	Peggy Brothers	Sunshine
178	Brenda Austin	Crazy Quilt
179	Brenda Austin	Tiger
181	Aisha Kareem	Skulliver
182	Peggy Brothers	Tractors
184	Anna Mary Hughes	Dear Jane
185	Anna Mary Hughes	Medallion
186	Anna Mary Hughes	Running Free (Wool)
187	Anna Mary Hughes	My Bernina
188	Mary Lu Brown	Modified Log Cabin Scrappy Chandelier Quilt - White Background
191	Sandy Moritz	Solar Flare
192	Deb Kagay	Exploding Heart
193	Judi Kirkpatrick	Colors My Way
194	Judi Kirkpatrick	The Lord Is My Shepherd
195	Mary Lu Brown	Modified Log Cabin Scrappy Chandelier Quilt - Blue Background
196	Linda Hancik	Queen's Cross
199	Mary Lu Brown	Dancing Modified Log Cabin (Green Background) - Big Stitch
200	Louise Rynkewicz	Science Rules
201	Louise Rynkewicz	Monkeying With Scraps
202	Mary Lu Brown	Scrappy Kitty Quilt (Blue) Small Stitch Hand Quilting
203	Louise Rynkewicz	Bird Of Paradise
205	Mary Lu Brown	Scrappy String Quilt - Small Stitch Hand Quilting
206	Louise Rynkewicz	Mardi Gras Dogs
208	Margaret Heller	Simply Delicious!
209	Margaret Heller	Moon And Stars
210	Margaret Heller	Double Handle Basket
212	Mary Lu Brown	Scrappy 36 Patch - Big Stitch Hand Quilting

#	BTQG Member	Quilt Title
213	Kathryn Jones	All Blue
214	Barb Sanders	Village Square
215	Barb Sanders	Mexican Star
216	Barb Sanders	Team Work
217	Barb Sanders	Diamond Star
218	Barb Sanders	Butterfly
221	Barb Nixon	A Cat is a Cat
224	Linda Karns	In Memory of Sarah
225	Corinne Remeika	Mariners Compass Medallion Quilt5
227	Corinne Remeika	In The Bulb There Is A Flower
228	Corinne Remeika	Blueberries and Violets
229	Karon Huggler	Feathering My Quilt
230	Karon Huggler	Rainbow Flying Geese
231	Karon Huggler	Enchanting Stars
234	Betty White	Winter Birds
235	Betty White	Land of Fire and Ice
236	Betty White	Scottish Thistle
237	Betty White	Lupine
239	Pamela Gruer	I'll Fly Away
240	Pamela Gruer	Tick-Tock
241	Carol Sexton	Spring Flowers
242	Pamela Gruer	Almost Paradise
244	Kathy LaMere	All Colors Step Together
250	Bonnie Wakefield	Colorful Cow
251	Bonnie Wakefield	Aves
252	Bonnie Wakefield	Cities
253	Bonnie Wakefield	Pears
254	Marty Webster	Optical Illusion
255	Marty Webster	Flying Geese
256	Marty Webster	Basket of Posies
258	Marty Webster	Golden Leaves
260	Sarah Briggs	Pumpkin Patch of Personality
261	Sarah Briggs	Making Space!

**\*\*\*\* Don't forget to turn in your ballot for Viewer's Choice. \*\*\*\***

#	BTQG Member	Quilt Title
262	Sarah Briggs	Feathered Friends: The Cluckin' Comedians
263	Sarah Briggs	Color Riot--A Kaleidoscope of Creativity
265	Sarah Briggs	Love of All Things
266	Merril Winfield	Cat Sanctum
267	Cindy Bryan	It Almost Was
268	Louise Bequette	Dove in the Window
269	Janet Hollandsworth	Homeward Bound
270	Janet Hollandsworth	Make Gnome Mistake
271	Janet Hollandsworth	Vintage Barn Quilt
277	Kathy LaMere	Space Cats
278	Kathy LaMere	Cool Waters of Bail
280	Ustena Simenson	The Ladies of Fashion quilt
284	Louise Bequette	Tumbling Blocks

### **Quilt Show Committee**

Quilt Show Chair(s):	Martha Eberhard
Advertising/Marketing:	Alice Leeper
Marketplace:	Mona Stevenson, Trina Pratt
Silent Auction:	Cecelia White
Program/Publications:	Lora Brinkman
Quilt Entry Forms/Quilt Labels:	Willie Morris
Quilt Check In/Out:	Willie Morris
Layout Design:	Linda Karns, Deb Odor, Judi Kirkpatrick
Quilt Hanging Set-up:	Ustena Simenson
Quilt Hanging:	Catherine Duffy
Volunteer Coordinator:	Karon Huggler
Opportunity Quilt/Tickets:	Cathy Fulkerson
Challenge Quilt:	Mindy Smith
T-Shirts:	Janis Campbell
Accounting:	Martha Eberhard, Janet Sapp
Viewer's Choice:	Brenda Austin
Demonstrations:	Barb Pries

## Quilt Gallery Information

**Entry ID:** 15

**Location:** H11

**Member Name:** Sandy Moritz

**Type:** Quilt

**Dimensions:** 94 X 80

**Quilt Title:** Covered Bridges in  
Black and White

**Is it an original design?** no

**Type of Applique:** NA

**Quilted By:** Teresa Cuno

**Description:** I love to do hand embroidery and purchased this pattern about 8 or 9 years ago. It took me over a year to do the embroidery and probably another year to piece it. The quilt was finally completed in 2021 and quilted in February 2023.



**Entry ID:** 16

**Location:** C3

**Member Name:** James Reese

**Sponsored for:**

**Type:** Quilt

**Dimensions:** 38 X 28

**Quilt Title:** (1)They're Here,  
(2)Where No Cat Has Gone,  
(3)They're Back!, (4)They Don't Stop  
Anymore

**Is it an original design?** yes

**Type of Applique:** Machine

**Quilted By:** James Reese

**Description:** Four quilts that tell a story of black and yellow cats on earth and on two planets in a faraway galaxy somewhere. (1) They're Here, (2) Where No Cat Has Gone, (3) They're Back! (4) They Don't Stop Anymore.



**Entry ID:** 21

**Location:** K

**Member Name:** Martha Eberhard

**Type:** Challenge

**Dimensions:** 24 X 24

**Quilt Title:** Exploding Dresdens

**Pattern Name:** Dresden

**Owned By:** Martha Eberhard

**Is it an original design?** yes

**Type of Applique:** Hand

**Pieced By:** Martha Eberhard

**Quilted By:** Martha Eberhard

**Description:** For the BTQG quilt show challenge, I was inspired by Candyce Grisham of iCandy Fiber Art. I made Dresden flowers using the required focus fabric. The pieced background was quilted, then the Dresden flowers were hand appliqued to the background, along with the miscellaneous flower motifs.



**Entry ID:** 22

**Location:** A5

**Member Name:** Martha Eberhard

**Type:** Wall Hanging

**Dimensions:** 63 X 47

**Quilt Title:** Enchanted Garden

**Pattern Name:**

**Owned By:** Martha Eberhard

**Is it an original design?** no

**Type of Applique:** Hand

**Pieced By:** Martha Eberhard

**Quilted By:** Martha Eberhard

**Description:** This was a kit by Lori Smith, From My Heart to Your Hands. This was wool on cotton hand applique, and I just love the three-dimensional aspect of it.





**Entry ID:** 23

**Location:** D4

**Member Name:** Martha Eberhard

**Type:** Quilt

**Dimensions:** 64 X 61

**Quilt Title:** Bats in Flight

**Pattern Name:**

**Owned By:** Martha Eberhard

**Is it an original design?** yes

**Type of Applique:** Machine

**Pieced By:** Martha Eberhard

**Quilted By:** Martha Eberhard

**Description:** I love how this quilt

feels like you're looking out a window on a spooky fall night. Bats were quilted using a variegated thread; fall words are quilted in the inner brown border, and the pumpkins appli-quilted in the outer border were a labor of love.



**Entry ID:** 24

**Location:** H2

**Member Name:** Martha Eberhard

**Sponsored for:**

**Type:** Quilt

**Dimensions:** 76 X 74

**Quilt Title:** Radiant Christmas

**Pattern Name:** Ultraviolet by Quilt

Addicts Anonymous

**Owned By:** Martha Eberhard

**Is it an original design?** no

**Type of Applique:** NA

**Pieced By:** Martha Eberhard

**Quilted By:** Carol Sexton

**Description:** I made this quilt during a class taught at Appletree Quilting. I wanted a Christmasy quilt without using Christmas fabric. The blocks are strip pieced and look more complicated than it actually was. Although making sure duplicates fabrics didn't touch and the seams aligned, was a bit of a challenge.



**Entry ID: 25**

**Location: M5**

**Member Name: Martha Eberhard**

**Type: Wall Hanging**

**Dimensions: 46 X 46**

**Quilt Title: Just Because**

**Pattern Name:**

**Owned By: Martha Eberhard**

**Is it an original design? yes**

**Type of Applique: NA**

**Pieced By: Martha Eberhard**

**Quilted By: Martha Eberhard**

**Description:** I made this quilt “just because” I wanted to use up some of my stash. Using charm packs, Cupcake Mix Recipe by Moda, and a border print, I made a charming little wall quilt or table topper.



**Entry ID: 26**

**Location: S**

**Member Name: Martha Eberhard**

**Type: Wall Hanging**

**Dimensions: 20 X 16**

**Quilt Title: Whimsical, Reckless, and Raw-edge**

**Owned By: Martha Eberhard**

**Is it an original design? yes**

**Type of Applique: Machine**

**Pieced By: Martha Eberhard**

**Quilted By: Martha Eberhard**

**Description:** The May/June 2021 edition of McCall's Quilting had an article on textural applique called

Whimsical, Reckless & Raw Edge by Jean Impey that really caught my attention. First fussy cut botanical fabric motifs, then free motion quilt them to your background. You then manipulate with water and friction to make each flower “bloom.”



**Entry ID:** 28

**Location:** S

**Member Name:** Linda Hancik

**Type:** Wall Hanging

**Dimensions:** 26 X 21

**Quilt Title:** Dog crazy

**Pattern Name:** Dog Crazy

**Owned By:** Linda Hancik

**Is it an original design?** no

**Type of Applique:** Hand

**Pieced By:** Linda Hancik

**Quilted By:**

**Description:** Wool hand applique and embroidery, on a crazy quilt background.

Pattern by Piece O Work. Dedicated to my black labradoodle Diesel who loves squirrels, water, and running. Wool applique is so much fun!



**Entry ID:** 29

**Location:** A2

**Member Name:** Mona Stevenson

**Type:** Wall Hanging

**Dimensions:** 48 X 48.5

**Quilt Title:** Moonlight Garden

**Pattern Name:** Moonlight Garden by Dawn Heese

**Owned By:**

**Is it an original design?** no

**Type of Applique:** Hand

**Pieced By:**

**Quilted By:**

**Description:** Wool on cotton. Reduced by 30% to fit my wall. I switched fabric circles to buttons, added the mushrooms. Hand appliqued.



**Entry ID:** 30

**Location:** I 8

**Member Name:** Mona Stevenson

**Type:** Wall Hanging

**Dimensions:** 59 X 54

**Quilt Title:** Aviary

**Pattern Name:** Aviary by Bonnie Sullivan and Dawn Heese

**Is it an original design?** yes

**Type of Applique:** Hand

**Pieced By:** Mona Stevenson

**Quilted By:** Mona Stevenson

**Description:** Wool on cotton. Block of the Month in 2022-23. I used buttons for most of the circles/berries. We were encouraged to embellish - I used some trim from my wedding dress for a bird wing, in addition to other trims and embroidery. Hand appliqued.



**Entry ID:** 31

**Location:** S

**Member Name:** Mona Stevenson

**Type:** Wall Hanging

**Dimensions:** 16 X 24

**Quilt Title:** Anna in Aladdin

**Pattern Name:**

**Owned By:** Anna Scherf

**Is it an original design?** yes

**Type of Applique:** Machine

**Quilted By:** Mona Stevenson

**Description:** I was asked by Anna's grandmother, Jeannie Sanchez, to make a wall quilt from a photo of Anna dancing in the musical "Aladdin", using a photo taken by Anna's mother. I used Ricky Tims hand- dyes for the background and "drapery". Fortunately, I had fabrics in my stash that closely matched her costume. She was about 12 years old at the time of this production.

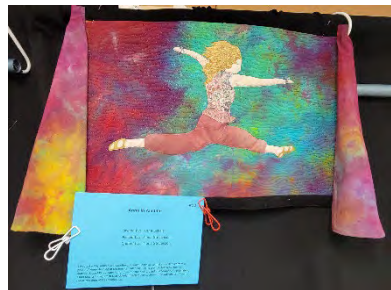



**Entry ID:** 32

**Location:** A2

**Member Name:** Mona Stevenson

**Type:** Wall Hanging

**Dimensions:** 50.5 X 51

**Quilt Title:** In My Garden

**Pattern Name:** In My Garden by  
Dawn Heese

**Is it an original design?** no

**Type of Applique:** Machine

**Pieced By:** Mona Stevenson

**Quilted By:** Mona Stevenson

**Description:** Our Boonville Quilt FanAttics featured Dawn for our show this year so members were asked to consider making one of her patterns. I've loved this design ever since she showed it when that book came out. I reduced the size 25% to fit my wall. I had the perfect "fur" fabric in my stash.



**Entry ID:** 34

**Location:** D5

**Member Name:** Lauren Matthews

**Type:** Quilt

**Dimensions:** 90 X 60

**Quilt Title:** Guide for the  
Underground Railroad

**Pattern Name:** Underground  
Railroad sampler

**Owned By:** Lauren Matthews

**Is it an original design?** no

**Quilted By:** Carol Sexton

**Description:** This quilt was a block of the month from Homestead Hearth in Mexico, Mo. It tells the story of the symbols used to help slaves navigate along the underground railroad journey to freedom. These blocks had been sitting unsewn for many years because I had not done many of the techniques before. I'm thankful it is finished (most blocks were done at a quilt retreat) and happy with how it turned out.



**Entry ID:** 35

**Location:** I 5

**Member Name:** Debbie Odor

**Sponsored for:**

**Type:** Quilt

**Dimensions:** 78 X 85

**Quilt Title:** My Grandmother's Flower Garden

**Pattern Name:** Grandmother's Flower Garden

**Owned By:**

**Is it an original design?** no

**Type of Applique:** NA

**Pieced By:** Debbie Odor

**Quilted By:** Barbara Peterschein

**Description:** The Flower Garden pattern has been a life-long favorite of mine. Grandmother was an avid gardener. She grew many kinds of flowers and had a huge strawberry patch. I copied an antique quilt to create one dedicated to her using her favorite color lavender. While recovering from a broken ankle, I used the opportunity to hand sew this paper pieced quilt.



**Entry ID:** 36

**Location:** B3

**Member Name:** Debbie Odor

**Sponsored for:**

**Type:** Quilt

**Dimensions:** 62 X 62

**Quilt Title:** Country French

**Pattern Name:** Country French

**Owned By:**

**Is it an original design?** no

**Type of Applique:** NA

**Pieced By:**

**Quilted By:**

**Description:** This quilt is a Renee Nanneman design. I love her fabrics, so it was fun to piece this couch throw.



**Entry ID:** 37

**Location:** S

**Member Name:** Debbie Odor

**Type:** Quilt

**Dimensions:** 35.5 X 35.5

**Quilt Title:** Farmer's Daughter

**Pattern Name:** Farmer's Daughter

**Owned By:**

**Is it an original design?** no

**Type of Applique:** NA

**Pieced By:**

**Quilted By:**

**Description:** I am a farmer's daughter, so this pattern spoke to me. It is an original design by Roxy Burgard combining three traditional blocks: Farmer's Daughter, Farmer's Wife, and Country Farm. This was my first attempt at intricate piecing by machine and my first foray into hand quilting. I started the project in 1990 and finished this year.



**Entry ID:** 38

**Location:** F7

**Member Name:** Debbie Odor

**Type:** Quilt

**Dimensions:** 40 X 40

**Quilt Title:** Dogwood Trail

**Pattern Name:** Dogwood Trail

**Owned By:**

**Is it an original design?** no

**Type of Applique:** NA

**Description:** I attended the AQS Show in Paducah for the first time in 2013. They were celebrating their 30th Anniversary with a dogwood fabric line. I purchased some fabric, but never made the quilt. After joining the Booneslick Trail Quilters' Guild, I discovered this pattern by our own Bettina Havig who designed it for the 20th Anniversary Dogwood Trail fabric. I finished this quilt during Covid.



**Entry ID:** 39

**Location:** M7

**Member Name:** Debbie Odor

**Sponsored for:**

**Type:** Quilt

**Dimensions:** 58 X 58

**Quilt Title:** Regent Street Lawns

**Pattern Name:** Courtship Quilt

**Owned By:**

**Is it an original design?** no

**Type of Applique:** NA

**Pieced By:**

**Quilted By:**

**Description:** I lived in England in 1980-81 and loved the beautiful gardens and Liberty of London fabrics. These fabrics produced by Moda are a modern version of the traditional liberty prints. I made the quilt for my mother who loved flowers and quilts.



**Entry ID:** 40

**Location:** K

**Member Name:** Debbie Odor

**Sponsored for:**

**Type:** Challenge

**Dimensions:** 22 X 22

**Quilt Title:** Where There's Smoke, ...

**Pattern Name:** Trip Around the World

**Owned By:**

**Is it an original design?** yes

**Type of Applique:** NA

**Pieced By:**

**Quilted By:**

**Description:** Trip around the World is a personal favorite pattern. It also gave me the opportunity to use some ombre fabrics I have had for a while. This is my first experience with big stitch quilting.





**Entry ID:** 41

**Location:** D2

**Member Name:** Celia White

**Sponsored for:**

**Type:** Quilt

**Dimensions:** 68.75 X 56.5

**Quilt Title:** Unknown

**Pattern Name:** Unknown

**Owned By:**

**Is it an original design?** no

**Type of Applique:** NA

**Pieced By:** Celia White

**Quilted By:** Celia White

**Description:** Kit by Riley Blake Designs, name unknown. I added the border and backing.



**Entry ID:** 43

**Location:** K

**Member Name:** Celia White

**Sponsored for:**

**Type:** Challenge

**Dimensions:** 15.0 X 17.75

**Quilt Title:** Mountain Sunrise

**Pattern Name:**

**Owned By:**

**Is it an original design?** yes

**Type of Applique:** Hand

**Pieced By:** Celia White

**Quilted By:** Celia White

**Description:** Mountain sunrise scene using the challenge quilt fabric with hand applique and machine quilting.



**Entry ID:** 46

**Location:** K

**Member Name:** Kat Reece

**Sponsored for:**

**Type:** Challenge

**Dimensions:** 20 X 20

**Quilt Title:** Under the Sea

**Pattern Name:** original design

**Owned By:** Kathryn Reece

**Is it an original design?** yes

**Type of Applique:** Hand

**Pieced By:** Kathryn Reece

**Quilted By:** Kathryn Reece

**Description:** Challenge quilt. This quilt is based on Silvia Pippin Sashiko. It features hand applique and Sashiko stitching.



**Entry ID:** 47

**Location:** G7

**Member Name:** Barb Preis

**Sponsored for:**

**Type:** Quilt

**Dimensions:** 102 X 86

**Quilt Title:** Radiant

**Pattern Name:** Radiant

**Owned By:** Darin & Stacey Preis

**Is it an original design?** yes

**Type of Applique:** NA

**Pieced By:** Barb Preis

**Quilted By:** Barbara Futoma

**Description:** This was made for my son and daughter in law to match their new guest bedroom.



**Entry ID:** 48

**Location:** G7

**Member Name:** Barb Preis

**Type:** Quilt

**Dimensions:** 102 X 102

**Quilt Title:** 12 Star Challenge (A block of the month pattern)

**Pattern Name:** 12 Star Challenge

**Owned By:** Barb Preis

**Is it an original design?** yes

**Type of Applique:** NA

**Pieced By:** Barb Preis

**Quilted By:** Pat Doro

**Description:** This was done as a block of the week with some of the quilt club members in Arizona with the help of the designer, Karen Bialik, also a member of our quilt club. Very challenging and fun!



**Entry ID:** 49

**Location:** H6

**Member Name:** Barb Preis

**Type:** Quilt

**Dimensions:** 97 X 96

**Quilt Title:** Four Patch Stacked Posies

**Pattern Name:** Four Patch Stacked Posies

**Owned By:** Barb Preis

**Is it an original design?** yes

**Type of Applique:** NA

**Pieced By:** Barb Preis

**Quilted By:** Linda Foulk

**Description:** This used one print of fabric and involved repeats of the fabric. Fun to see the different designs on each block.



**Entry ID:** 50

**Location:** S

**Member Name:** Barb Preis

**Sponsored for:**

**Type:** Wall Hanging

**Dimensions:** 20 X 20

**Quilt Title:** Log Cabin Neighborhood

**Pattern Name:** Log Cabin

Neighborhood

**Owned By:** Barb Preis

**Is it an original design?** yes

**Type of Applique:** NA

**Pieced By:** Paper pieced by Barb Preis

**Quilted By:** Barb Preis

**Description:** I love paper piecing but this was the smallest I've ever done. It was a class I took in Mesa, Arizona. Really fun!

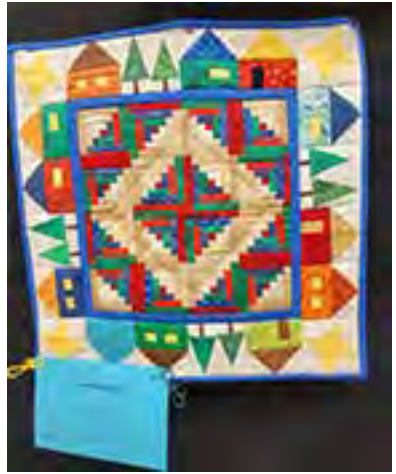

**Entry ID:** 51

**Location:** S

**Member Name:** Barb Preis

**Sponsored for:** Marge Rhoads

**Type:** Wall Hanging

**Dimensions:** 25 X 6

**Quilt Title:** Snowy Scene

**Pattern Name:** Snowy Scene

**Owned By:** Barb Preis

**Is it an original design?** yes

**Type of Applique:** NA

**Pieced By:**

**Quilted By:**

**Description:** This a counted cross stitch wall hanging made by my mother Marge Rhoads for me as a Christmas present many years ago. She is gone now but her talent is displayed in all of my relatives' homes. I thought you would like to see one piece of her work.



**Entry ID:** 52

**Location:** H9

**Member Name:** Margaret  
Dunsmore

**Sponsored for:** My mother, Minnie  
Dender made this for me

**Type:** Quilt

**Dimensions:** 99 X 79

**Quilt Title:** Hexagon Flower Garden  
in Yellow and Red

**Pattern Name:** Hexagon Flower  
Garden

**Owned By:** Daughter, Margaret  
Dunsmore

**Is it an original design?** no

**Type of Applique:** NA

**Pieced By:** Minnie Dender, my mother, hand pieced this quilt

**Quilted By:** Someone in Tennessee, by hand, but only my mother  
knew.

**Description:** My mother, in her late 70's and early 80's pieced this while sitting with my cousin, Mary Nell 's mother as a job she could do for Mary Nell. I believe my mother bought this as a kit from a magazine in the late 1980's or 1990's. It is quilted very lightly and is intended to be a bedspread. I do know that my mother made us a king sized red, white and blue quilt in 1976 as a bicentennial quilt for our daughter, Minna, who was born that year.





**Entry ID:** 53

**Location:** H4

**Member Name:** Margaret  
Dunsmore

**Type:** Quilt

**Dimensions:** 79 X 69

**Quilt Title:** Summertime

**Pattern Name:** I saw the flower  
applique in a quilting magazine at  
the library. The rest I designed  
around it with material I had.

**Is it an original design?** yes

**Type of Applique:** Hand

**Pieced By:** Machine pieced by self

**Quilted By:** Heart to Heart Quilting, Michelle Blevins

**Description:** Over the year (Fall of 2022- 2023) that my grandson in St. Louis was treated for a childhood cancer at Barnes and several other cancer places, I hand appliquéed these blocks. Usually a blue-green and an orange-yellow block a week. Something to do while sitting down and sending good wishes to Coen. It took about a year for him and me. He is more than one year cancer free and has already become a teenager this spring!



**Entry ID:** 56

**Location:** A7

**Member Name:** Carrol Lewis

**Type:** Wall Hanging

**Dimensions:** 55 X 48

**Quilt Title:** Pumpkin Hill

**Pattern Name:** Pumpkin Hill

**Owned By:** Carrol Lewis

**Is it an original design?** no

**Type of Applique:** Hand

**Pieced By:** Carrol Lewis

**Quilted By:** Carrol Lewis

**Description:** Hand appliqued, hand  
quilted with regular and big stitch.



**Entry ID:** 57

**Location:** K

**Member Name:** Carrol Lewis

**Type:** Challenge

**Dimensions:** 17 X 15

**Quilt Title:** My Monet

**Pattern Name:** Original

**Owned By:** Carrol Lewis

**Is it an original design?** yes

**Type of Applique:** Hand

**Pieced By:** Carrol Lewis

**Quilted By:** Carrol Lewis

**Description:** The background challenge fabric reminded me of Monet paintings so this is My Monet.



**Entry ID:** 58

**Location:** E1

**Member Name:** Willie Morris

**Sponsored for:**

**Type:** Quilt

**Dimensions:** 70 X 70

**Quilt Title:** Kathleen's Garden

**Pattern Name:**

**Owned By:**

**Is it an original design?** yes

**Type of Applique:** Hand

**Pieced By:** Willie Morris

**Quilted By:** Janet Hollandsworth

**Description:** The quilt was made in memory of our niece Kathleen. Kathleen passed away in 2012. She loved sunflowers so the bouquet on the quilt contains sunflowers. The centers of the sunflowers were made with ruched fabric.



**Entry ID:** 59

**Location:** H3

**Member Name:** Willie Morris

**Sponsored for:**

**Type:** Quilt

**Dimensions:** 84 X 70

**Quilt Title:** Milkweed

**Pattern Name:** Milkweed

**Owned By:** Willie Morris

**Is it an original design?** no

**Type of Applique:** Hand

**Pieced By:** Willie Morris

**Quilted By:** Janet Hollandsworth

**Description:** Michele McKillop of Jen Kingwell Designs designed the pattern. It was a block of the month through Homestead Hearth during Covid in 2020-21. I didn't care for the fabric they supplied for the flower centers, so I replaced them with hand embroidered blocks.



**Entry ID:** 60

**Location:** K

**Member Name:** Willie Morris

**Sponsored for:**

**Type:** Challenge

**Dimensions:** 23 X 18.5

**Quilt Title:** Dresden Bouquet

**Pattern Name:**

**Owned By:** Willie Morris

**Is it an original design?** yes

**Type of Applique:** Hand

**Pieced By:** Willie Morris

**Quilted By:** Willie Morris

**Description:** Dresden Bouquet is my submission for the BTQG show challenge in 2024.





**Entry ID:** 61

**Location:** D5

**Member Name:** Dianne Jackson

**Sponsored for:**

**Type:** Quilt

**Dimensions:** 72 X 60

**Quilt Title:** MIZ-ZOU Go Tigers!

**Pattern Name:**

**Owned By:** Tiffany & Samuel Wiser

**Is it an original design?** no

**Type of Applique:** NA

**Pieced By:** DIANNE JACKSON

**Quilted By:** Janet Hollandsworth

**Description:** Perfect wedding gift for a couple who both graduated from Mizzou. The blocks feature a fussy-cut tiger and are framed with black and gold prints.



**Entry ID:** 62

**Location:** I 12

**Member Name:** Judy Gieselman

**Sponsored for:**

**Type:** Quilt

**Dimensions:** 81 X 81

**Quilt Title:** Halloween Eve

**Pattern Name:** Hallow's Eve

**Owned By:** Judy Gieselman

**Is it an original design?** no

**Type of Applique:** Machine

**Pieced By:** Judy Gieselman

**Quilted By:** Janet Hollandsworth

**Description:** The pattern was designed by Dawn Heese. The pattern is in her book Autumn Splendor.



**Entry ID:** 63

**Location:** S

**Member Name:** Judy Gieselman

**Sponsored for:**

**Type:** Wall Hanging

**Dimensions:** 35 X 35

**Quilt Title:** Improv

**Pattern Name:** Topsy Triangles

**Owned By:** Judy Gieselman

**Is it an original design?** no

**Type of Applique:** NA

**Pieced By:** Judy Gieselman

**Quilted By:** Judy Gieselman

**Description:** Made in a workshop taught by Kristi Daum the founder of the Modern Quilt Guild.



**Entry ID:** 64

**Location:** J3

**Member Name:** Judy Gieselman

**Sponsored for:**

**Type:** Wall Hanging

**Dimensions:** 12 X 41

**Quilt Title:** Deck The Halls!

**Pattern Name:** Deck The Halls

**Owned By:** Judy Gieselman

**Is it an original design?** no

**Type of Applique:** Machine

**Pieced By:** Judy Gieselman

**Quilted By:** Judy Gieselman

**Description:** This was a fused applique kit designed by Patricia E. Ritter.



**Entry ID:** 65

**Location:** K

**Member Name:** Judy Gieselman

**Sponsored for:**

**Type:** Challenge

**Dimensions:** 17 X 12

**Quilt Title:** Posey

**Pattern Name:**

**Owned By:** Judy Gieselman

**Is it an original design?** yes

**Type of Applique:** Hand

**Pieced By:** Judy Gieselman

**Quilted By:** Judy Gieselman

**Description:** Challenge quilt for BTQG quilt show 2024.



**Entry ID:** 66

**Location:** S

**Member Name:** Judy Gieselmann

**Sponsored for:**

**Type:** Wall Hanging

**Dimensions:** 14 X 11

**Quilt Title:** By The Sea

**Pattern Name:**

**Owned By:** Judy Gieselmann

**Is it an original design?** yes

**Type of Applique:** Machine

**Pieced By:** Judy Gieselmann

**Quilted By:** Judy Gieselmann

**Description:** Made this in a class at

the 2024 BTQG retreat using Shannon Brinkley's scrappy applique method.



**Entry ID:** 67

**Location:** G5

**Member Name:** Dianne Jackson

**Sponsored for:**

**Type:** Quilt

**Dimensions:** 90 X 72

**Quilt Title:** Grace's new home

**Pattern Name:** Block of the month -  
Satin Stitches

**Owned By:** Grace & Paul Karsten

**Is it an original design?** no

**Type of Applique:** NA

**Pieced By:** DIANNE JACKSON

**Quilted By:** Janet Hollandsworth

**Description:** This is a block of the

month from several years ago at Satin Stitches. I did it in 30's fabric.

Our former neighbors bought an older house at auction and this quilt seems to fit there.



**Entry ID:** 68

**Location:** S

**Member Name:** Jean  
Brueggenjohann

**Sponsored for:**

**Type:** Wall Hanging

**Dimensions:** 32 X 32

**Quilt Title:** Set the World on Fire!

**Pattern Name:** original design and  
concept

**Owned By:** Jean Brueggenjohann

**Is it an original design?** yes

**Type of Applique:** Machine

**Pieced By:** Jean Brueggenjohann

**Quilted By:** Jean Brueggenjohann

**Description:** I was challenged to make a quilt using circles and I wanted the concept to be fire. Original design, machine pieced, fused raw edge applique, stationary machine quilting, hand embroidery, glass beads.



**Entry ID:** 69

**Location:** M2

**Member Name:** Trina Pratt

**Sponsored for:**

**Type:** Wall Hanging

**Dimensions:** 53 X 54

**Quilt Title:** Kaffe Kaleidoscope

**Pattern Name:** Tula Nova

**Owned By:**

**Is it an original design?** no

**Type of Applique:** NA

**Pieced By:**

**Quilted By:**

**Description:** The Kaleidoscope was English Paper Pieced, and machine quilted.



**Entry ID:** 70

**Location:** N6

**Member Name:** Trina Pratt

**Sponsored for:**

**Type:** Wall Hanging

**Dimensions:** 42 X 35

**Quilt Title:** Pears

**Pattern Name:** Mid Century Modern

Kitch by Linda Ambrosini

**Owned By:**

**Is it an original design?** no

**Type of Applique:** Machine

**Pieced By:**

**Quilted By:**

**Description:** This was a cover quilt in Issue 14 of Simply Modern magazine.



**Entry ID:** 71

**Location:** S

**Member Name:** Trina Pratt

**Sponsored for:**

**Type:** Wall Hanging

**Dimensions:** 21 X 18

**Quilt Title:** Self Portrait

**Pattern Name:** n/a

**Owned By:**

**Is it an original design?** yes

**Type of Applique:** Machine

**Pieced By:**

**Quilted By:**

**Description:** This was a group challenge with some friends. Wish my hair really looked like that. Applique by machine.





**Entry ID:** 72

**Location:** I 11

**Member Name:** Margaret Dunsmore

**Type:** Crib or Juvenile Quilt

**Dimensions:** 64 X 48

**Quilt Title:** Postal States

**Pattern Name:** Fussy cut of state stamps with blocks around

**Owned By:** Margaret Dunsmore

**Is it an original design?** yes

**Pieced By:** Self

**Quilted By:** Quilted by self

**Description:** My first quilt for myself.

It's for the back of the couch. I had half a yard of cloth with state stamps on it. I pieced it by fussy cutting each state stamp and putting blocks around them. It was several years before I quilted it. I was afraid to make a mistake. I'm from Tennessee so that's the state in the middle of the mostly Midwest states.



**Entry ID:** 74

**Location:** H11

**Member Name:** Janet Sapp

**Type:** Quilt

**Dimensions:** 96 X 81

**Quilt Title:** Bloom Creek

**Pattern Name:** Provence & Beyond

**Is it an original design?** yes

**Type of Applique:** Machine

**Pieced By:** Janet Sapp

**Quilted By:** Goshen Ladies Circle

**Description:** A block of the month offered by Specialty Quilts years ago.



Purchased to learn the art of hand applique. After working the center square, I learned I did not like hand applique and the rest was appliqued by machine. A very fun project.

**Entry ID:** 75

**Location:** K

**Member Name:** Robin Heider

**Sponsored for:**

**Type:** Challenge

**Dimensions:** 21 X 17

**Quilt Title:** Circles

**Pattern Name:**

**Owned By:** Robin Heider

**Is it an original design?** yes

**Type of Applique:** NA

**Pieced By:** Robin Heider

**Quilted By:** Robin Heider

**Description:** This is a challenge quilt for the BTQG quilt show in 2024. Lots of fusible applique circles with big stitch quilting in random rectangles.



**Entry ID:** 76

**Location:** N8

**Member Name:** Robin Heider

**Sponsored for:** Margaret

Mugenberg

**Type:** Quilt

**Dimensions:** 38 X 37

**Quilt Title:** Green Trees

**Pattern Name:** unknown

**Owned By:** Robin Heider

**Is it an original design?** no

**Type of Applique:** NA

**Pieced By:** Margaret Mugenberg

**Quilted By:** Robin Heider

**Description:** Longtime guild member Margaret Muegenburg pieced this quilt. I completed the quilting after her passing. I love the variety of fresh green colors that make me think of trees leafing out in the spring even though a closer look shows only bare tree trunks.





**Entry ID:** 77

**Location:** N7

**Member Name:** Robin Heider

**Type:** Wall Hanging

**Dimensions:** 37 X 37

**Quilt Title:** Big Bird

**Pattern Name:** Things We Love

**Owned By:** Robin Heider

**Is it an original design?** no

**Type of Applique:** Hand

**Pieced By:** Robin Heider

**Quilted By:** Robin Heider

**Description:** I put together a few of the blocks from a larger sampler quilt designed by Jenifer Gaston. The big bird is my favorite block, so it is named for him.



**Entry ID:** 78

**Location:** S

**Member Name:** Robin Heider

**Type:** Wall Hanging

**Dimensions:** 20 X 14

**Quilt Title:** Hexi Flowers

**Owned By:** Robin Heider

**Is it an original design?** yes

**Type of Applique:** NA

**Pieced By:** Robin Heider

**Quilted By:** Robin Heider

**Description:** This quilt was made in a workshop given by Liz Granberg-Jerome. It features her method of making hexi blocks using a fabric panel.



**Entry ID: 79**

**Location: S**

**Member Name:** Mindy Smith

**Type:** Wall Hanging

**Dimensions:** 18 X 17

**Quilt Title:** He Feeds Them

**Owned By:** Mindy Smith

**Is it an original design?** yes

**Description:** Designed and free motion thread painted by Mindy Smith. From Matthew 6:26..."Look at

the birds. They don't plant or harvest or store food, yet your Heavenly Father feeds them. And aren't you more valuable to Him than they?"

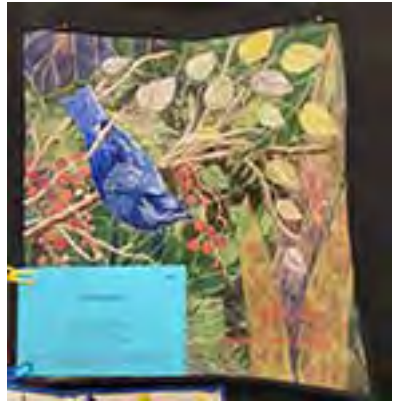

**Entry ID: 80**

**Location:** N11

**Member Name:** Mindy Smith

**Type:** Quilt

**Dimensions:** 47 X 39

**Quilt Title:** Dancing Off Round

**Pattern Name:** na

**Owned By:** Mindy Smith

**Is it an original design?** yes

**Type of Applique:** NA

**Pieced By:** Mindy Smith

**Quilted By:** Mindy Smith

**Description:** Dancing Off Round was designed, machine pieced, and free motion quilted by Mindy Smith. Elisa's Backporch Design Templates were used. A poem accompanies the piece asking Wisdom for help understanding the awkwardness of their dance of life in the world around them.



**Entry ID:** 82

**Location:** N14

**Member Name:** Mindy Smith

**Type:** Wall Hanging

**Dimensions:** 39 X 26

**Quilt Title:** A Bouquet of Field Flowers

**Pattern Name:** na

**Owned By:** Mindy Smith

**Is it an original design?** yes

**Type of Applique:** NA

**Pieced By:** Mindy Smith

**Quilted By:** Mindy Smith

**Description:** A Bouquet of Field

Flowers was designed, free motion appliqued, free motion thread painted, and free motion quilted by Mindy Smith. The basket is made with strips of fabric weaved together. The fabric used was hand dyed by Juanita Yeager.



**Entry ID:** 83

**Location:** S

**Member Name:** Mindy Smith

**Type:** Wall Hanging

**Dimensions:** 22 X 24

**Quilt Title:** The Cat and The Crow

**Pattern Name:** na

**Owned By:** Mindy Smith

**Is it an original design?** yes

**Type of Applique:** Hand

**Pieced By:** Mindy Smith

**Quilted By:** Mindy Smith

**Description:** The Cat and The Crow is an original design by Mindy Smith. It is machine pieced, hand appliqued with wool, free motion quilted, and includes hand embroidery.



**Entry ID:** 84

**Location:** S

**Member Name:** Mindy Smith

**Type:** Wall Hanging

**Dimensions:** 20 X 20

**Quilt Title:** A Basket of Flowers (Be You)

**Pattern Name:** na

**Owned By:** Mindy Smith

**Is it an original design?** yes

**Type of Applique:** Hand

**Pieced By:** Mindy Smith

**Quilted By:** Mindy Smith

**Description:** Basket of Flowers (Be You) was designed, machine pieced, hand appliqued with wool, and free motion quilted by Mindy Smith. The fabric was designed by Dawn Heese.



**Entry ID:** 86

**Location:** F12

**Member Name:** Mindy Smith

**Type:** Wall Hanging

**Dimensions:** 47 X 55

**Quilt Title:** Hexi Flowers

**Pattern Name:** Hexi Flowers

**Owned By:** Mindy Smith

**Is it an original design?** no

**Type of Applique:** NA

**Pieced By:** Mindy Smith

**Quilted By:** Mindy Smith

**Description:** Hexi Flowers was created by Mindy Smith using a friend's gift of reproduction civil war fabric. It is hand pieced and hand quilted.



**Entry ID:** 94

**Location:** J2

**Member Name:** Cindy Bryan

**Type:** Quilt

**Dimensions:** 69.5 X 64.5

**Quilt Title:** Winter Sky

**Pattern Name:** Southern Hospitality

**Owned By:** Cindy Bryan

**Is it an original design?** no

**Type of Applique:** NA

**Pieced By:** Cindy Bryan

**Quilted By:** Hand quilted by Cindy Bryan



**Description:** I started this quilt at retreat this year. It reminds me of a winter scene and will probably end up in Minnesota with my son Will and his wife Ama. I hand quilted the quilt.

**Entry ID:** 95

**Location:** C2

**Member Name:** Cindy Bryan

**Sponsored for:**

**Type:** Quilt

**Dimensions:** 63 X 62

**Quilt Title:** Finally She Gets One

**Pattern Name:** Gemini Sky

**Owned By:** Cecelia Schrock

**Is it an original design?** no

**Type of Applique:** NA

**Pieced By:** Cindy Bryan

**Quilted By:** Hand quilted by Cindy Bryan



**Description:** My son Ben's long time girlfriend Cecelia earned her quilt. She is part of the family. I wanted to try a quilt with just earth tones. I hand quilted her quilt.



**Entry ID:** 96

**Location:** G6

**Member Name:** Cindy Bryan

**Type:** Quilt

**Dimensions:** 98 X 92

**Quilt Title:** For Mom and Dad

**Pattern Name:**

**Owned By:** Cindy Bryan

**Is it an original design?** yes

**Type of Applique:** NA

**Pieced By:** Cindy Bryan

**Quilted By:** Hand quilted by Cindy Bryan



**Description:** I made this quilt 30 years ago for my parents Bill and Marge Gaule's 40th wedding anniversary. I spent two years sending blocks from Alaska to Florida to my parents' friends, family, and auctioneer friends. They enjoyed it for many years before their passing this last winter. I hand quilted the quilt.

**Entry ID:** 97

**Location:** D6

**Member Name:** Kathryn Reece

**Type:** Quilt

**Dimensions:** 77 X 56

**Quilt Title:** Rainbow Confetti

**Pattern Name:** Loose Change

**Is it an original design?** no

**Type of Applique:** NA

**Pieced By:** Kathryn Reece

**Quilted By:** Jan Forsee

**Description:** Scrappy strip batiks were used to complete this Loose Change pattern. The fabric was too pretty not to show it off.



**Entry ID:** 98

**Location:** N2

**Member Name:** Kathryn Reece

**Type:** Quilt

**Dimensions:** 52 X 52

**Quilt Title:** Sweet Flying Geese

**Pattern Name:** Flying Geese

**Owned By:**

**Is it an original design?** yes

**Type of Applique:** NA

**Pieced By:** Kathryn Reece

**Quilted By:** Jan Forsee

**Description:** My first attempt at using flying geese on a larger scale. The flying geese quilt block is said to symbolize freedom and was part of a secret code that guided slaves to freedom to escape the antebellum south.



**Entry ID:** 99

**Location:** S

**Member Name:** Carol Sexton

**Type:** Wall Hanging

**Dimensions:** 25 X 25

**Quilt Title:** Lionhearted

**Pattern Name:**

**Owned By:**

**Is it an original design?** no

**Type of Applique:** NA

**Pieced By:**

**Quilted By:**

**Description:** Lionhearted is a paper pieced project with a zillion pieces! I fearlessly forged through it and was delighted with the outcome. She hangs in my sewing room reminding me of my journey creating her.



**Entry ID:** 100

**Location:** K

**Member Name:** Carol Sexton

**Type:** Challenge

**Dimensions:** 19 X 19

**Quilt Title:** Night Owl

**Pattern Name:**

**Is it an original design?** no

**Type of Applique:** NA

**Description:** Night Owl is a representation of intuition and perception. The owl motivates us to always trust our instincts and strive for excellence in all we do. Paper pieced with hand stitching along the branch and eye catchlights. This is my challenge quilt entry. The required fabric is above the eyes and in the diamonds in the border.



**Entry ID:** 102

**Location:** N10

**Member Name:** Carol Sexton

**Type:** Wall Hanging

**Dimensions:** 42 X 31

**Quilt Title:** Warrior Wrapped in Warmth

**Pattern Name:**

**Owned By:**

**Is it an original design?** yes

**Type of Applique:** NA

**Pieced By:**

**Quilted By:**

**Description:** Enveloped in a vibrant 'Quilt of Many Colors', this warrior exudes strength and resilience, brought to life through my innovative portrait techniques. Original design and free motion quilted.





**Entry ID:** 106

**Location:** S

**Member Name:** Carol Sexton

**Type:** Wall Hanging

**Dimensions:** 21 X 17

**Quilt Title:** Bette Davis

**Pattern Name:**

**Owned By:**

**Is it an original design?** yes

**Type of Applique:** NA

**Pieced By:**

**Quilted By:**

**Description:** Bette Davis in her younger years. I created this fabric portrait for a class sample and was pleased with the outcome.



**Entry ID:** 107

**Location:** S

**Member Name:** Carol Sexton

**Type:** Wall Hanging

**Dimensions:** 15 X 15

**Quilt Title:** Binta

**Pattern Name:**

**Owned By:**

**Is it an original design?** yes

**Type of Applique:** NA

**Pieced By:**

**Quilted By:**

**Description:** In fall 2023 I crafted this fabric portrait of “Binta”, a name that embodies beauty and strength in the West African culture. She was made to promote my fabric portrait classes.



**Entry ID:** 109

**Location:** G6

**Member Name:** Nancy Toalson

**Type:** Quilt

**Dimensions:** 94 X 92

**Quilt Title:** Mexican Star

**Pattern Name:** Mexican Star

**Owned By:**

**Is it an original design?** yes

**Type of Applique:** NA

**Pieced By:** Nancy Toalson

**Quilted By:** Jan Forsee

**Description:** This was originally a wall hanging and I modified it to make a quilt size by repeating the star and adding sashing and borders.



**Entry ID:** 110

**Location:** D6

**Member Name:** Debby Duermeyer

**Type:** Quilt

**Dimensions:** 76 X 58

**Quilt Title:** Always Ready

**Pattern Name:** Storm at Sea

**Owned By:** Kenneth Head

**Is it an original design?** no

**Type of Applique:** NA

**Pieced By:** Debby Duermeyer

**Quilted By:** Janet Hollandsworth

**Description:** This is a Quilt of Valor that was awarded to my brother Kenneth Head. He served in the Coast Guard from 1975 to 1979. The Storm at Sea pattern with the appearance of wavy lines reminded me of the coastline that he helped protect.



**Entry ID:** 111

**Location:** N12

**Member Name:** Debby Duermeyer

**Type:** Wall Hanging

**Dimensions:** 49 X 39

**Quilt Title:** School Days

**Pattern Name:**

**Owned By:** Debby Duermeyer

**Is it an original design?** yes

**Type of Applique:** NA

**Pieced By:** Debby Duermeyer

**Quilted By:** Jan Forsee

**Description:** When I saw this novelty fabric it reminded me of my youth and going to a one room country school! I knew I had to incorporate the pictures into a wall hanging for my home.



**Entry ID:** 112

**Location:** S

**Member Name:** Jackie Berry

**Type:** Wall Hanging

**Dimensions:** 29 X 36

**Quilt Title:** Wonky Bird Houses

**Pattern Name:** original

**Owned By:**

**Is it an original design?** yes

**Type of Applique:** Machine

**Pieced By:**

**Quilted By:** Jackie Berry

**Description:** The Artrageous group had a challenge for wonky houses. I prefer nature to architectural, so I chose wonky bird houses in order to showcase some of my pets, animals, a variety of birds and fauna I have in my feeding area. My dog loves to watch the squirrels out the window and chase them. My two cats also watch the birds. The little Carolina wren sings to us as we sit on the patio.



**Entry ID:** 113

**Location:** S

**Member Name:** Jackie Berry

**Type:** Wall Hanging

**Dimensions:** 20 X 17

**Quilt Title:** Canvas Sea Horses

**Is it an original design?** yes

**Type of Applique:** Machine

**Pieced By:** Jackie Berry

**Quilted By:** Jackie Berry

**Description:** Our Artrageous group did a work session on making a quilt with painted canvas led by Trina Pratt. Painted canvas was provided for us to design a quilt. I was drawn to the blues and greens and decided to piece together a background depicting water and appliqued on sea horses, yarns, shells, and misc. FUN!



**Entry ID:** 114

**Location:** H8

**Member Name:** Bettina Havig

**Type:** Quilt

**Dimensions:** 90 X 90

**Quilt Title:** Civil War Hospital

**Sketches**

**Pattern Name:** collection of 19th C. applique Blocks

**Owned By:** Bettina Havig

**Is it an original design?** yes

**Type of Applique:** Hand

**Pieced By:** Bettina Havig

**Quilted By:** Bettina Havig by hand

**Description:** The applique blocks were part of a block of the month series from Barbara Brackman using popular applique blocks from the Civil War era. The setting is original. The applique is done by hand. The setting is machine pieced and hand quilted by Bettina Havig. The title reflects writings in a book by Louisa May Alcott called Hospital Sketches as she served as a nurse during the Civil War.



**Entry ID:** 115

**Location:** H10

**Member Name:** Bettina Havig

**Type:** Quilt

**Dimensions:** 82 X 82

**Quilt Title:** Rhapsody

**Pattern Name:** Rhapsody

**Owned By:** Bettina Havig

**Is it an original design?** yes

**Type of Applique:** NA

**Pieced By:** Bettina Havig

**Quilted By:** Bettina Havig by hand

**Description:** Original center medallion with traditional sequence of borders. Design is sometimes called a Frame Quilt in Britain.



**Entry ID:** 116

**Location:** VC

**Member Name:** Debora Odor

**Type:** Quilt

**Dimensions:** 41 X 31

**Quilt Title:** Winter Tree

**Pattern Name:** Alpine Wonder

**Owned By:**

**Is it an original design?** no

**Type of Applique:** Machine

**Pieced By:**

**Quilted By:**

**Description:** 2022 Viewer's Choice of

Small Quilts. This was a gift to my

Mother who instilled a love of trees in me. It was one of the first quilts I quilted using free motion.



**Entry ID:** 117

**Location:** K

**Member Name:** Lora Brinkman

**Type:** Challenge

**Dimensions:** 15 X 15

**Quilt Title:** You Are The Boss

**Pattern Name:** Dresden Plate

**Owned By:** Lora Brinkman

**Is it an original design?** yes

**Type of Applique:** Machine

**Pieced By:** Lora Brinkman

**Quilted By:** Lora Brinkman

**Description:** My challenge entry is a reminder that while everyone has their own style and opinion when it comes to art, the only person you really need to satisfy is yourself. You are the boss of your own quilt.



**Entry ID:** 118

**Location:** H8

**Member Name:** Lora Brinkman

**Type:** Quilt

**Dimensions:** 88 X 88

**Quilt Title:** Mercantile Sampler

**Pattern Name:** Mercantile Sampler

**Owned By:** Lora Brinkman

**Is it an original design?** no

**Type of Applique:** Machine

**Pieced By:** Lora Brinkman

**Quilted By:** Lora Brinkman

**Description:** Mercantile Sampler is a quilt by Lori Holt. All fabrics used in the quilt are by Riley Blake and are various Lori Holt fabric lines. This was a sew along that started January 29, 2024. I completed the quilt with binding and sleeve on July 14, 2024.





**Entry ID:** 119

**Location:** I 13

**Member Name:** Lora Brinkman

**Type:** Quilt

**Dimensions:** 86 X 74

**Quilt Title:** How To Build A Scarecrow

**Pattern Name:** How To Build A Scarecrow

**Owned By:** Lora Brinkman

**Is it an original design?** no

**Type of Applique:** Machine

**Pieced By:** Lora Brinkman

**Quilted By:** Lora Brinkman

**Description:** How To Build a Scarecrow is a quilt designed by Lori Holt. All fabrics used in the quilt are by Riley Blake and are part of the Lori Holt Autumn line. This was a sew along that started May 15, 2024. I completed the quilt with binding and sleeve on July 14, 2024.



**Entry ID:** 120

**Location:** N4

**Member Name:** Lora Brinkman

**Type:** Wall Hanging

**Dimensions:** 38 X 38

**Quilt Title:** Days of Week

**Owned By:** Lora Brinkman

**Is it an original design?** yes

**Pieced By:** Lora Brinkman

**Quilted By:** Lora Brinkman

**Description:** The tea towel quilt was made from vintage tea towels given to me by a friend. His grandmother stitched them many years ago. It was his wish to donate them and give them a new life. He wants the quilt donated to Angel Wings Clothing Closet for their Easter Basket project supplying goodies to children in foster care. This quilt will be included in the 2025 collection donated to that non-profit.





**Entry ID:** 121

**Location:** F6

**Member Name:** Lora Brinkman

**Type:** Wall Hanging

**Dimensions:** 56 X 56

**Quilt Title:** Guild Signature Blocks

**Pattern Name:**

**Owned By:** Lora Brinkman

**Is it an original design?** yes

**Type of Applique:** NA

**Pieced By:** Lora Brinkman

**Quilted By:** Lora Brinkman

**Description:** The signature blocks were part of the Block Party in 2023/2024 while I was the guild CEO. Members of the guild completed blocks and held a drawing. Martha Eberhard won the set. Debbie Odor reached out to her expressing my interest in the blocks. Martha graciously agreed to gift me the blocks. This expression of friendship will be held in my heart as a memory of the wonderful members we have in our guild. Love you all.



**Entry ID:** 122

**Location:** N5

**Member Name:** Linda Hancik

**Type:** Wall Hanging

**Dimensions:** 42 X 37

**Quilt Title:** Bird Dance

**Pattern Name:** Bird Dance by Sue

Spargo

**Owned By:**

**Is it an original design?** no

**Type of Applique:** Hand

**Pieced By:**

**Quilted By:** Lee Robertson, Weston, Missouri

**Description:** Wool applique and embroidery.



**Entry ID:** 123

**Location:** H10

**Member Name:** Linda Karns

**Sponsored for:** Ann Wakeman

**Type:** Quilt

**Dimensions:** 82 X 82

**Quilt Title:** Windy Meadows Prairie

**Pattern Name:** Designs from Prairie

Flower: A Year on The Plains by Barbara Brackman. I created another block, the coneflower.

**Owned By:** Ann Wakeman

**Is it an original design?** no

**Type of Applique:** Hand

**Pieced By:** Ann Wakeman

**Quilted By:** hand quilted by ladies of Central Christian Church, Fulton, MO-(now disbanded club)

**Description:** We converted our pasture to native plants, so I wanted the flower colors close to what we see. To shop I took paint swatches for flower colors, clippings of prairie grasses' Fall colors, and prairie soils for background. Of course, insects and a garden spider needed to inhabit this quilt. Luckily there were a number of fabrics with insects in addition to printing some of our own photos to use as our prairie visitors.



**Entry ID:** 128

**Location:** H5

**Member Name:** Hsiao-Mei

Wiedmeyer

**Type:** Quilt

**Dimensions:** 93 X 85

**Quilt Title:** Stitcher's Garden

**Pattern Name:** Stitcher's Garden

**Owned By:** Hsiao-Mei Wiedmeyer

**Is it an original design?** no

**Type of Applique:** Machine

**Pieced By:** Hsiao-Mei Wiedmeyer

**Quilted By:** Larry Fredrich

**Description:** Block of the month patterns to learn different sewing foot. Purchased in 2010, completed in 2024, and quilted in 2024.



**Entry ID:** 129

**Location:** G1

**Member Name:** Hsiao-Mei Wiedmeyer

**Type:** Quilt

**Dimensions:** 76 X 68

**Quilt Title:** Grandma's Sun Bonnet

**Pattern Name:** Sun Bonnet

**Owned By:** Hsiao-Mei Wiedmeyer

**Is it an original design?** no

**Type of Applique:** Hand

**Pieced By:** Laura Kaiser

**Quilted By:** Laura Kaiser

**Description:** This quilt was made by my husband's grandmother ca. 1940.

It is a treasure in my family and my daughter already has claims for it.

A photo of four generations was on the back.



**Entry ID:** 131

**Location:** S

**Member Name:** Maria DeLamatre

**Type:** Wall Hanging

**Dimensions:** 13.5 X 11

**Quilt Title:** Blue 4-Patch

**Pattern Name:**

**Owned By:**

**Is it an original design?** no

**Type of Applique:** NA

**Pieced By:** Maria DeLamatre

**Quilted By:**

**Description:** I don't know the name of this quilt. It is simply 4-patch blocks sewn with a fabric strip between. I had scraps of blue fabric and wanted to start a wall of small/mini quilts.



**Entry ID:** 132

**Location:** S

**Member Name:** Maria DeLamatre

**Type:** Wall Hanging

**Dimensions:** 29 X 25.5

**Quilt Title:** Kaleidoscope

**Pattern Name:**

**Owned By:** Maria DeLamatre

**Is it an original design?** yes

**Type of Applique:** Machine

**Pieced By:** Maria DeLamatre

**Quilted By:** Maria DeLamatre

**Description:** Made from half-square triangles left over from a previous quilt. I downloaded a page of patterns using 16 half-square triangles each and chose 30 different patterns.



**Entry ID:** 133

**Location:** F5

**Member Name:** Maria DeLamatre

**Type:** Wall Hanging

**Dimensions:** 41 X 40

**Quilt Title:** Charlie Brown Christmas

**Pattern Name:**

**Owned By:** Maria DeLamatre

**Is it an original design?** no

**Type of Applique:** Machine

**Pieced By:** Maria DeLamatre

**Quilted By:** Maria DeLamatre

**Description:** Charlie Brown Christmas was made from a panel. A favorite Christmas special of our family.



**Entry ID:** 134

**Location:** I 1

**Member Name:** Maria DeLamatre

**Type:** Quilt

**Dimensions:** 75 X 46

**Quilt Title:** Memory Quilt - Denim

**Pattern Name:** Square in a Square

**Owned By:** Maria DeLamatre

**Is it an original design?** no

**Type of Applique:** Machine

**Pieced By:** Maria DeLamatre

**Quilted By:** Maria DeLamatre

**Description:** Denim quilt made from my parents' jeans, tee shirts, and button downs. Mom passed in 2013 and Dad 5 years earlier. I made a quilt for each of my siblings. This is mine.





**Entry ID:** 135

**Location:** B1

**Member Name:** Maria DeLamatre

**Type:** Quilt

**Dimensions:** 117 X 117

**Quilt Title:** Aspen

**Pattern Name:** Aspen by Edyta Sitar of Laundry Basket Quilts

**Owned By:** Bryon DeLamatre

**Is it an original design?** no

**Type of Applique:** NA

**Pieced By:** Maria DeLamatre

**Quilted By:** Jan Forsee of Prairie Queen Quilting

**Description:** The pattern is Aspen by Edyta Sitar of Laundry Basket Quilts. I added the border to make it large enough for my son's bed.



**Entry ID:** 138

**Location:** I 6

**Member Name:** Rose Bandy

**Type:** Quilt

**Dimensions:** 92 X 76

**Quilt Title:** Iris

**Pattern Name:** The Iris Tobin Quilt Kit

**Owned By:**

**Is it an original design?** no

**Type of Applique:** Hand

**Pieced By:** unknown applique artist (estate find)

**Quilted By:** Rose Bandy

**Description:** Multicolor appliqued and embroidered irises on a white background. Sold as a stamped kit in the 1970s-80s, it was possibly appliqued in 1983 (dated on selvage) and sold as an unfinished quilt top in a Columbia estate sale in 2020. It was finished and quilted in 2021.



**Entry ID:** 139

**Location:** G9

**Member Name:** Rose Bandy

**Type:** Quilt

**Dimensions:** 90 X 80

**Quilt Title:** Drunkard's Path

**Pattern Name:** Drunkard's Path

**Is it an original design?** no

**Type of Applique:** NA

**Pieced By:** Rose Bandy and Rose Moss (aunt)

**Quilted By:** Rose Bandy

**Description:** Red and white traditional blocks pieced by machine by myself and my aunt. I hand quilted by tracing cardboard shapes with a lead pencil and using a quilting hoop. It is somewhat faded since this was made about 1970 and was the first quilt I ever made.



**Entry ID:** 140

**Location:** F4

**Member Name:** Rose Bandy

**Type:** Wall Hanging

**Dimensions:** 45 X 40

**Quilt Title:** The Button Tin

**Is it an original design?** yes

**Type of Applique:** NA

**Pieced By:** quilted whole cloth

**Quilted By:** Rose Bandy

**Description:** Buttons were the

common clothing fastener, and as clothing wore out, they were “saved” for re-use, often in a repurposed fruitcake or cookie tin. This wall hanging contains shell buttons from at least two generations along with a large number of salvaged shirt buttons and a few molded or clear plastic. This contains 1537 buttons.





**Entry ID:** 141

**Location:** K

**Member Name:** Lynn Hill

**Type:** Challenge

**Dimensions:** 21.5 X 21.25

**Quilt Title:** Preserve and Protect

**Pattern Name:**

**Owned By:**

**Is it an original design?** yes

**Type of Applique:** Hand

**Pieced By:**

**Quilted By:**

**Description:** When I looked at the challenge fabric, I saw a joyful octopus, and then created friends and neighbors sharing their coral reef home. I hope to draw attention to our reefs, which are in peril because of ocean warming, pollution, and other threats. My dog Gamma! Collaborated by chewing one end of the yellow floss skein I had chosen to stitch the kelp. I still loved it so I used the short floss pieces to add fronds to the kelp bed.



**Entry ID:** 142

**Location:** I 13

**Member Name:** Laurie Matthews

**Sponsored for:**

**Type:** Quilt

**Dimensions:** 86 X 74

**Quilt Title:** flower of the month

**Pattern Name:** Joannes block of the month

**Owned By:**

**Is it an original design?** yes

**Type of Applique:** NA

**Pieced By:**

**Quilted By:** Julie Alsberg



**Entry ID:** 143

**Location:** A3

**Member Name:** Laurie Matthews

**Type:** Quilt

**Dimensions:** 56 X 43

**Quilt Title:** perfectly imperfect memory quilt

**Pattern Name:** my own design

**Is it an original design?** yes

**Pieced By:** Laurie Matthews

**Quilted By:** hand tied by myself

**Description:** This quilt was made

for my daughter and contains

memories from four generations. It has blocks made from my Dad's ties, shirts, and the heart is his handkerchief (which is placed on fabric from my Mom's couch.) it also has a block from her HS graduation gown and Girl Scout sash. I worked at the post office and used my uniform as one of the blocks. My Mom sang Pennies from Heaven which is the penny border. My Dad has a farm thus the cow dangling on the quilt as well as the cow print backing.



**Entry ID:** 144

**Location:** N9

**Member Name:** Laurie Matthews

**Type:** Quilt

**Dimensions:** 45 X 36

**Quilt Title:** The little ghost who was a quilt

**Pattern Name:** Little Ghost by Hailey Young

**Is it an original design?** yes

**Pieced By:** Laurie Matthews

**Quilted By:** Carol Sexton

**Description:** This was made for my grandson's 3rd birthday. It goes along with the book "The Little Ghost Who Is a Quilt." I hope he has many years of pretending to be a little ghost!



**Entry ID:** 145

**Location:** M1

**Member Name:** Laurie Matthews

**Type:** Quilt

**Dimensions:** 48 X 34

**Quilt Title:** Animals for Bailee

**Pattern Name:** none

**Owned By:** Lauren Matthews

**Is it an original design?** yes

**Type of Applique:** NA

**Pieced By:** Tied by Laurie Matthews

**Quilted By:**

**Description:** I love to embroider and made this for my four-year-old granddaughter for Christmas last year. I love how bright and colorful it turned out.



**Entry ID:** 147

**Location:** F3

**Member Name:** Nancie Hawke

**Type:** Quilt

**Dimensions:** 45 X 41

**Quilt Title:** Rubies and Diamonds

**Pattern Name:** Rubies and Diamonds

**Is it an original design?** no

**Type of Applique:** NA

**Description:** This modern quilt is made with shot cotton, a fabric that uses two different colors of thread along the warp and along the weft. It gives the fabric an added dimension and can look like different colors depending on how the light hits it. The British quilt designer, Lynne Goldsworthy, designed the pattern. Construction begins with piecing mirror-image scalene triangles and then using a template to cut the rectangles that form the rows.



**Entry ID:** 148

**Location:** A4

**Member Name:** Nancie Hawke

**Type:** Quilt

**Dimensions:** 47 X 47

**Quilt Title:** City Lights

**Pattern Name:** City Lights

**Owned By:**

**Is it an original design?** no

**Type of Applique:** NA

**Pieced By:**

**Quilted By:**

**Description:** This modern quilt is made with shot cotton, a fabric that is woven using two different threads along the warp and the weft, giving the fabric a kind of iridescent quality. It used some red fabric used in my other quilt "Rubies and Diamonds."



**Entry ID:** 149

**Location:** A6

**Member Name:** Kitty Peer

**Type:** Crib or Juvenile Quilt

**Dimensions:** 50 X 44

**Quilt Title:** Andrew's Alphabet Quilt

**Pattern Name:** Animal Alphabet - from Don't Look Now! Melbourne, Australia

**Owned By:** Andrew Durkalski

**Is it an original design?** no

**Type of Applique:** Machine

**Pieced By:**

**Quilted By:** Kitty Peer

**Description:** I made this quilt for my grandson Andrew the year he was born. It is raw edge applique. The zigzag applique and free motion quilting were completed on my home sewing machine.



**Entry ID:** 150

**Location:** G7

**Member Name:** Cecilia M White

**Sponsored for:** Mary Belle Roth

Dohogne

**Type:** Quilt

**Dimensions:** 104 X 84

**Quilt Title:** Foundation Pieced Pastel Sampler

**Owned By:** Cecilia White

**Is it an original design?** no

**Pieced By:** Mary Belle Roth Dohogne

**Quilted By:** Mary Belle Roth Dohogne

**Description:** Sampler quilt in pastel colors with Prairie Point Border, machine pieced and hand quilted by Mary B. Dohogne – Year: 2000 (Mother of Cecilia White.) It is unknown whether this is original design or not.



**Entry ID:** 151

**Location:** H1

**Member Name:** Catherine Duffy

**Type:** Quilt

**Dimensions:** 78 X 64

**Quilt Title:** Celebrating St. Louis Cardinals

**Pattern Name:** Lake Views by Doug Leko

**Owned By:** Cameron Duffy

**Is it an original design?** yes

**Pieced By:** Catherine Duffy by machine

**Quilted By:** Catherine by hand

**Description:** Long time Cardinals fans,

I found this fabric and knew I would have every member of my family wanting this quilt. My husband (Dale) and I got to attend a world series game in 1985. I picked the pattern so I could show case the years the Cardinals made it to the world series and the peaks





reminded me of the Cardinal pennants. My grandson will be the recipient of this quilt at 8. He follows the Cardinals' games and knows all the players, which isn't easy since we live in Texas.

**Entry ID:** 152

**Location:** A3

**Member Name:** Catherine Duffy

**Type:** Quilt

**Dimensions:** 63 X 50

**Quilt Title:** Mermaid Dreams

**Pattern Name:** Hydra

**Owned By:** Emma Wilkerson

**Is it an original design?** yes

**Type of Applique:** NA

**Pieced By:** Catherine Duffy by machine



**Quilted By:** Catherine Duffy a quilt as you go technique

**Description:** My granddaughter loves all things from the sea, both real and mythical. This pattern reminded her of a mermaid, and she asked me to make it for her.

**Entry ID:** 154

**Location:** S

**Member Name:** Catherine Duffy

**Type:** Quilt

**Dimensions:** 13 X 19

**Quilt Title:** In a garden of flowers and butterflies

**Pattern Name:** No Name

**Owned By:** Catherine Duffy

**Is it an original design?** yes

**Type of Applique:** Hand

**Pieced By:**

**Quilted By:** Catherine by machine



**Description:** A challenge quilt with hand applique and machine quilting by Catherine.

**Entry ID:** 155

**Location:** F2

**Member Name:** Donna Burris

**Type:** Quilt

**Dimensions:** 57 X 57

**Quilt Title:** In Full Bloom

**Pattern Name:** Jo's Floral Album Quilt

**Owned By:** Donna Burris

**Is it an original design?** no

**Type of Applique:** Hand

**Pieced By:** Donna Burris

**Quilted By:** Lee Robertson

**Description:** Enjoyed the hand applique and making the quilt. It was a block of the month project.



**Entry ID:** 156

**Location:** A8

**Member Name:** Donna Burris

**Type:** Wall Hanging

**Dimensions:** 42 X 42

**Quilt Title:** Pumpkin Spice

**Pattern Name:** Wildberry Spice

**Owned By:** Donna Burris

**Is it an original design?** no

**Type of Applique:** NA

**Pieced By:** Donna Burris

**Quilted By:** Janet Hollandsworth

**Description:** A great fall project using the bright color fabric.





**Entry ID:** 157

**Location:** N3

**Member Name:** Elaine Keely

**Type:** Crib or Juvenile Quilt

**Dimensions:** 39 X 39

**Quilt Title:** Scotch on the Rocks

**Pattern Name:**

**Owned By:** Elaine Keely

**Is it an original design?** no

**Type of Applique:** NA

**Pieced By:** Elaine Keely

**Quilted By:** Elaine Keely

**Description:** I made this quilt for my grandniece. I also made this one at the same time for a future great grandchild.



**Entry ID:** 158

**Location:** G4

**Member Name:** Elaine Keely

**Type:** Quilt

**Dimensions:** 86 X 77

**Quilt Title:** I Love Fireworks

**Pattern Name:**

**Owned By:** Elaine Keely

**Is it an original design?** no

**Type of Applique:** Machine

**Pieced By:** Elaine Keely

**Quilted By:** Connie Richards

**Description:** I started with a pattern called "Add Fireworks," expanded it with borders and topped with an applique pattern "Rockets Red Glare."



**Entry ID:** 159

**Location:** H6

**Member Name:** Elaine Keely

**Type:** Quilt

**Dimensions:** 94 X 93

**Quilt Title:** Queen of Denial

**Pattern Name:** Original design

**Owned By:** Elaine Keely

**Is it an original design?** yes

**Type of Applique:** Machine

**Pieced By:** Elaine Keely

**Quilted By:** Linda of Specialty Quilts

**Description:** The quilt was made for a medallion group led by Bettina Havig. We chose something for the medallion and created the quilt using that medallion for inspiration.



**Entry ID:** 160

**Location:** H7

**Member Name:** Hank Botts

**Sponsored for:** Marian Harter

**Type:** Quilt

**Dimensions:** 99 X 83.5

**Quilt Title:** Americana

**Owned By:** Hank Botts

**Is it an original design?** no

**Quilted By:** Jan Forsee

**Description:** A few years ago, the guild received a tremendous donation of all things quilt related. All of the donations were of the best quality and our members shared in this donation by purchasing many of the items. Some of the kits, etc. were already started and even finished. This was a quilt top with cross stitch all done. I fell in love with it and purchased it. I chose the backing, and it was quilted by Jan Forsee. It is one of my most treasured things. The son of the quilter approved hanging it in our quilt show.



**Entry ID:** 161

**Location:** D1

**Member Name:** Hank Botts

**Type:** Wall Hanging

**Dimensions:** 49.5 X 39

**Quilt Title:** ...And So It Crows

**Pattern Name:** ...And So It Crows

**Owned By:** Hank Botts

**Is it an original design?** no

**Type of Applique:** NA

**Pieced By:** Hank Botts

**Quilted By:** Jan Forsee

**Description:** One golden Autumn, a

group of us were at the Lake of the Ozarks and lucky for us Renee Nanneman was holding an open house at her studio. This was a quilt she had hanging. It just screamed Autumn so the pattern came home with me. This is such a pleasant reminder of a lovely Autumn outing with good friends.



**Entry ID:** 162

**Location:** I 9

**Member Name:** Janice Haralson

**Type:** Quilt

**Dimensions:** 91 X 71

**Quilt Title:** Janice's Omigosh!

**Pattern Name:** Omigosh!

**Owned By:** Janice Haralson

**Is it an original design?** no

**Pieced By:** Janice Haralson

**Quilted By:** Janice Haralson

**Description:** Purchased the pattern from Susan H. Garman who designed the pattern. One of the guests

showed her trunk show at our quilt guild and had this quilt. I liked the pattern. My choice was to do this with material from my stash. Quilted the quilt with monofilament thread on my sewing machine machine and the borders with blue thread.



**Entry ID:** 163

**Location:** H9

**Member Name:** Janice Haralson

**Type:** Quilt

**Dimensions:** 95 X 84

**Quilt Title:** Helen's Memory Quilt

**Pattern Name:** Double Wedding Ring

**Owned By:** Janice Haralson

**Is it an original design?** no

**Pieced By:** Janice Haralson

**Quilted By:** Amish Quilters, Clark, MO

**Description:** My sister-in-law Helen

Haralson started piecing this and only finished one ring. After her death, I bought it and finished hand piecing. Quilted by the Amish ladies in Clark, MO. I wanted this as a remembrance of my sister-in-law.



**Entry ID:** 164

**Location:** J5

**Member Name:** Aisha Kareem

**Type:** Decorative

**Dimensions:** 25 X 17

**Quilt Title:** Portrait of Mom

**Pattern Name:** Portrait

**Owned By:** Aisha Kareem

**Is it an original design?** yes

**Type of Applique:** NA

**Pieced By:** Aisha Kareem

**Quilted By:** Aisha Kareem

**Description:** Portrait technique taught

by Carol Sexton. This quilt was

created using 6 layers of fabric to

define contrasting colors that reproduce an image from a photo of my mother in her earlier years. Glue is used to secure the individual layers; the final image was quilted with cotton thread & bound with coordinating fabric. I made this only a few months before my mother passed away.



**Entry ID:** 165

**Location:** J1

**Member Name:** Aisha Kareem

**Type:** Quilt

**Dimensions:** 69 X 66

**Quilt Title:** Ultraviolet

**Pattern Name:** Ultraviolet by Quilt

Addicts Anonymous

**Is it an original design?** no

**Type of Applique:** NA

**Pieced By:** Aisha Kareem

**Quilted By:** Aisha Kareem

**Description:** Strip piece design using a batik jelly roll & contrasting background fabric. Quilted with “edge to edge” technique on a domestic machine & embroidery module (Bernina 790+). Made this as a class project taught by Donna Kaster at Appletree Quilting Center.



**Entry ID:** 166

**Location:** N15

**Member Name:** Aisha Kareem

**Type:** Wall Hanging

**Dimensions:** 40 X 28

**Quilt Title:** Seahorse collage quilt

**Pattern Name:** Mini Havana by Laura

Heine

**Is it an original design?** no

**Type of Applique:** Machine

**Pieced By:** Aisha Kareem

**Quilted By:** Aisha Kareem

**Description:** Fussy cut images and select designs of several cotton feature fabrics including Kaffe Fassett to create this under water scene. Used glue to secure pieces then quilted main body of quilt with walking foot and edge to edge quilted border. This was a class project at Appletree Quilting Center with Donna Kaster.





**Entry ID:** 167

**Location:** G4

**Member Name:** Aisha Kareem

**Type:** Quilt

**Dimensions:** 77 X 77

**Quilt Title:** Pointy Strip Star in OmbrÃ©

**Pattern Name:** Pointy Strip Star by Cozy Quilt Designs

**Owned By:** Aisha Kareem

**Is it an original design?** no

**Pieced By:** Aisha Kareem

**Quilted By:** Aisha Kareem

**Description:** Utilized fat quarters of Moda Ombre Confetti Metallic for stars against a white background. Yardage of same collection for borders & backing. Quilting is edge to edge on Bernina 790+ and embroidery module. For sale \$700.



**Entry ID:** 168

**Location:** I 7

**Member Name:** Billye Clemons

**Type:** Quilt

**Dimensions:** 92 X 67

**Quilt Title:** Supernatural Forever

**Pattern Name:** None

**Owned By:** Billye Clemons

**Is it an original design?** yes

**Pieced By:** Billye Clemons

**Quilted By:** Sue's Quilting Company in Jefferson City

**Description:** Images were printed on Crafter's Image Fabric 100% cotton poplin using an inkjet printer. I

created this quilt when I decided to attend a convention for my favorite TV show Supernatural, so I could get autographs from my favorite actors on something really unique that I could actually use.



**Entry ID:** 169

**Location:** I 2

**Member Name:** Jeannie Sanchez

**Type:** Quilt

**Dimensions:** 74 X 56

**Quilt Title:** Guitars

**Pattern Name:** Guitars

**Owned By:** Cole Wright - My  
Grandson-in-law

**Is it an original design?** no

**Type of Applique:** NA

**Pieced By:** Jeannie Sanchez

**Quilted By:** Either Marian or Rita, and  
I can't remember which!



**Description:** Cole is a picker and singer. When I saw this pattern, I knew I wanted to make it for him. He says he loves it and sleeps with it every night!

**Entry ID:** 170

**Location:** H3

**Member Name:** Janice Haralson

**Type:** Quilt

**Dimensions:** 84 X 71

**Quilt Title:** Come To The Fair

**Pattern Name:**

**Owned By:** Janice Haralson

**Is it an original design?** yes

**Pieced By:** Janice Haralson

**Quilted By:** Tammy Bush



**Description:** Quilt made by Pushing

the Limits Group from Booneslick Trail Quilt Guild. Blocks were made by Susan Kelly, Donna Baker, Anne Roberts, Becky Covington, Suzanne Henage, Sally Johnson, Arletta Stubbs, Jan Oehrle, Karen Huggler, Patti Cantu, Jackie Berry, and Janice Haralson. The blocks were created and given to Janice who put them all together and set in a fair design. Each person had a month to complete the block.



**Entry ID:** 173

**Location:** I 12

**Member Name:** Jeannie Sanchez

**Type:** Quilt

**Dimensions:** 81 X 80

**Quilt Title:** Labyrinth

**Pattern Name:** Labyrinth

**Owned By:** Addie & Cole Wright

**Is it an original design?** no

**Type of Applique:** NA

**Pieced By:** Jeannie Sanchez

**Quilted By:** Rita Sanders

**Description:** Made for granddaughter Addie and her new husband Cole for their first Christmas together.



**Entry ID:** 174

**Location:** G9

**Member Name:** Janice Haralson

**Type:** Quilt

**Dimensions:** 87 X 78

**Quilt Title:** Sunday School Songs

**Pattern Name:** Sunday School Songs

**Owned By:** Janice Haralson

**Is it an original design?** no

**Type of Applique:** NA

**Pieced By:** Janice Haralson

**Quilted By:** Janice Haralson

**Description:** This quilt is made with popular songs that most children learn in Sunday School. Sunday School songs was given to my daughter as she taught favorites to small children. I purchased the pattern in Texas. I traced the designs on fabric and hand embroidered and fabric painted the designs. Pieced the quilt with music note fabric bordered by multicolored piano keys. Hand quilted the designs.



**Entry ID:** 175

**Location:** D4

**Member Name:** Billye Clemons

**Type:** Quilt

**Dimensions:** 72 X 61

**Quilt Title:** SPN Family

**Pattern Name:** None

**Owned By:** Billye Clemons

**Is it an original design?** yes

**Type of Applique:** NA

**Pieced By:** Billye Clemons

**Quilted By:** Billye Clemons

**Description:** Images were created by sublimation onto 100% polyester. This was made for a friend I met at a convention for the TV show Supernatural to help her showcase photographs she had with celebrities from the show.



**Entry ID:** 176

**Location:** VC

**Member Name:** Peggy Brothers

**Type:** Quilt

**Dimensions:** 92 X 93

**Quilt Title:** Lollypop Trees

**Pattern Name:** Lollypop Trees by Kim McLean

**Owned By:** Peggy Brothers

**Is it an original design?** no

**Type of Applique:** Hand

**Pieced By:** Peggy Brothers

**Quilted By:** Irene Gingerich

**Description:** 2022 Viewers' Choice. While I was looking at quilts on my new iPad, one of my grandsons said, "I like that one Grandma." When I saw the title and all the colors, I knew I was going to make it. I worked on it off and on for 4 years and completed it in 2019.



**Entry ID:** 177

**Location:** E4

**Member Name:** Peggy Brothers

**Type:** Quilt

**Dimensions:** 70 X 67

**Quilt Title:** Sunshine

**Pattern Name:** Sunshine

**Owned By:** Peggy Brothers

**Is it an original design?** no

**Type of Applique:** NA

**Pieced By:** Peggy Brothers

**Quilted By:** Stover Quality Quilting

**Description:** My husband often wears Hawaiian shirts in the summer, so I made this quilt for him. It was the 2017 Collection for a Cause by Moda Fabrics to benefit the American Autoimmune Diseases Association. I completed it in 2020.



**Entry ID:** 178

**Location:** G8

**Member Name:** Brenda Austin

**Type:** Quilt

**Dimensions:** 100 X 90

**Quilt Title:** Crazy Quilt

**Pattern Name:**

**Owned By:**

**Is it an original design?** yes

**Type of Applique:** NA

**Pieced By:**

**Quilted By:** Goshen Church Ladies

Circle

**Description:** A wedding gift for my granddaughter. It is a “cheater’s top” quilted to look like it is pieced by hand quilting around each piece.



**Entry ID:** 179

**Location:** H5

**Member Name:** Brenda Austin

**Type:** Quilt

**Dimensions:** 94 X 83

**Quilt Title:** Tiger

**Pattern Name:** Tiger

**Owned By:** Ellie Helms

**Is it an original design?** yes

**Type of Applique:** NA

**Pieced By:** Brenda Austin

**Quilted By:** Jan Foresee

**Description:** This quilt was a gift to my granddaughter Ellie Helms on her graduation from high school. Ellie attends the University of Missouri, Columbia, MO.



**Entry ID:** 181

**Location:** C1

**Member Name:** Aisha Kareem

**Type:** Quilt

**Dimensions:** 98 X 78

**Quilt Title:** Skulliver

**Pattern Name:** Skulliver by Legit Kits

**Owned By:** Aisha Kareem

**Is it an original design?** no

**Type of Applique:** NA

**Pieced By:** Aisha Kareem

**Quilted By:** Amy Reilly of Amy's Beautiful Creations

**Description:** Foundation paper pieced quilt with Kona fabric bundle from Legit Kits (made with 106 different fabric colors.) image is meant to honor those who have passed on before us.



**Entry ID:** 182

**Location:** F1

**Member Name:** Peggy Brothers

**Type:** Quilt

**Dimensions:** 74.5 X 64.5

**Quilt Title:** Tractors

**Pattern Name:** Patches Tractor Quilt  
by Tilda

**Owned By:** Peggy Brothers

**Is it an original design?** no

**Type of Applique:** NA

**Pieced By:** Peggy Brothers

**Quilted By:** Stover Quality Quilting

**Description:** I once asked my dad what was his favorite part of farming, and without hesitation he said, "Driving the tractor." I knew when I saw this quilt pattern I would have to make it. This quilt reminds me of him.



**Entry ID:** 184

**Location:** I 10

**Member Name:** Anna Mary Hughes

**Type:** Quilt

**Dimensions:** 84 X 84

**Quilt Title:** Dear Jane

**Pattern Name:** Dear Jane

**Owned By:** Anna Mary Hughes

**Is it an original design?** yes

**Type of Applique:** Hand

**Pieced By:** Anna Mary Hughes by Hand

**Quilted By:** Anna Mary Hughes by Hand





**Entry ID:** 185

**Location:** E3

**Member Name:** Anna Mary Hughes

**Type:** Quilt

**Dimensions:** 68 X 68

**Quilt Title:** Medallion

**Pattern Name:** Medallion

**Designed by:** Anna Mary Hughes

**Owned By:** Anna Mary Hughes

**Is it an original design?** yes

**Type of Applique:** NA

**Pieced By:** Anna Mary Hughes by Hand

**Quilted By:** Anna Mary Hughes by Hand



**Entry ID:** 186

**Location:** J4

**Member Name:** Anna Mary Hughes

**Type:** Quilt

**Dimensions:** 22 X 45

**Quilt Title:** Running Free (wool)

**Pattern Name:** Running Free

**Owned By:** Anna Mary Hughes

**Is it an original design?** yes

**Type of Applique:** Hand

**Pieced By:** Anna Mary Hughes by Hand

**Quilted By:** Anna Mary Hughes by Hand





**Entry ID:** 187

**Location:** K

**Member Name:** Anna Mary Hughes

**Type:** Quilt

**Dimensions:** 24 X 24

**Quilt Title:** My Bernina

**Pattern Name:**

**Owned By:** Anna Mary Hughes

**Is it an original design?** no

**Type of Applique:** Hand

**Pieced By:** Anna Mary Hughes by Hand

**Quilted By:** Anna Mary Hughes by Hand

**Description:** Challenge quilt for 2024 BTQG Quilt Show.



**Entry ID:** 188

**Location:** G2

**Member Name:** Mary Lu Brown

**Type:** Quilt

**Dimensions:** 80 X 65

**Quilt Title:** Modified Log Cabin  
Scrappy Chandelier Quilt - white  
background

**Pattern Name:** Chandelier (Bead)  
Quilt

**Owned By:** Mary Lu Brown

**Is it an original design?** yes

**Type of Applique:** NA

**Pieced By:** Mary Lu Brown

**Quilted By:** Mary Lu Brown

**Description:** Big stitch hand quilted using varying colors of size 10  
crochet cotton.



**Entry ID:** 191

**Location:** E3

**Member Name:** Sandy Moritz

**Type:** Quilt

**Dimensions:** 70 X 64

**Quilt Title:** Solar Flare

**Pattern Name:** Solar Flare

**Owned By:**

**Is it an original design?** no

**Type of Applique:** NA

**Pieced By:**

**Quilted By:** Carol Sexton

**Description:** Postcard pattern that I thought would be fun to make using fat quarters I had. It was challenging and would not make it again but glad I used up the fat quarters.



**Entry ID:** 192

**Location:** G1

**Member Name:** Deb Kagay

**Type:** Quilt

**Dimensions:** 77 X 57

**Quilt Title:** Exploding Heart

**Pattern Name:** Exploding Heart by Laura Piland

**Owned By:** Deb Kagay

**Is it an original design?** no

**Type of Applique:** NA

**Pieced By:** Deb Kagay

**Quilted By:** Deb Kagay

**Description:** A couple of friends and I decided to make Laura Piland's "Exploding Heart" pattern. This is my version, modified to be taller.



**Entry ID:** 193

**Location:** K

**Member Name:** Judi Kirkpatrick

**Type:** Challenge

**Dimensions:** 24 X 24

**Quilt Title:** Colors My Way

**Pattern Name:** Original

**Owned By:**

**Is it an original design?** yes

**Type of Applique:** Hand

**Pieced By:** Judi Kirkpatrick

**Quilted By:** Same

**Description:** Challenge for BTQG Quilt Show 2024. I saw the challenge fabric as a background. I floated pieced “stars” and added Ink pencils and big stitch.



**Entry ID:** 194

**Location:** E2

**Member Name:** Judi Kirkpatrick

**Type:** Quilt

**Dimensions:** 68 X 68

**Quilt Title:** The Lord Is My Shepherd

**Pattern Name:** From Book  
Sewflakes by Kathy K. Wylie

**Owned By:**

**Is it an original design?** no

**Type of Applique:** Machine

**Pieced By:** Judi Kirkpatrick

**Quilted By:** Same

**Description:** I've had this book and fabric for a number of years but decided that I was now able to attempt it. I learned a lot about machine embroidery for four blocks that represent: House of the Lord, A Table Prepared Before Me, Green Pastures, and Rod and Staff. This was a big challenge to my quilting skills. Includes 84 3½” 16 patches. Never again!



**Entry ID:** 195

**Location:** H1

**Member Name:** Mary Lu Brown

**Type:** Quilt

**Dimensions:** 78 X 67

**Quilt Title:** Modified Log Cabin  
Scrappy Chandelier Quilt - blue  
background

**Pattern Name:** Chandelier (Bead)  
Quilt

**Owned By:** Mary Lu Brown

**Is it an original design?** yes

**Type of Applique:** NA

**Pieced By:** Mary Lu Brown

**Quilted By:** Mary Lu Brown

**Description:** Big stitch hand quilting using varying colors Size 10  
crochet cotton thread.



**Entry ID:** 196

**Location:** I 9

**Member Name:** Linda Hancik

**Type:** Quilt

**Dimensions:** 91 X 78

**Quilt Title:** Queen's Cross

**Pattern Name:** Queen's Cross

**Owned By:** Linda Hancik

**Is it an original design?** no

**Type of Applique:** Hand

**Pieced By:** Linda Hancik

**Quilted By:** Janet Hollandsworth,  
Columbia, MO

**Description:** Pattern adapted from Jen Kingwell, Australia. Hand  
pieced and appliqued by Linda Hancik. Trying to use up my stash of  
fabric.



**Entry ID:** 199

**Location:** G2

**Member Name:** Mary Lu Brown

**Type:** Quilt

**Dimensions:** 73 X 67

**Quilt Title:** Dancing Modified Log Cabin (Green background) - Big Stitch

**Pattern Name:** Dancing Modified Log Cabin

**Owned By:** Mary Lu Brown

**Is it an original design?** yes

**Pieced By:** Mary Lu Brown

**Quilted By:** Mary Lu Brown

**Description:** This design used up many of my 1½" light blocks/strips in the 6" unfinished modified log cabin block. Big stitch quilted.



**Entry ID:** 200

**Location:** S

**Member Name:** Louise Rynkewicz

**Type:** Wall Hanging

**Dimensions:** 27 X 22

**Quilt Title:** Science Rules

**Pattern Name:** Science Rules

**Owned By:** Louise Rynkewicz

**Is it an original design?** yes

**Type of Applique:** Machine

**Pieced By:** Louise Rynkewicz

**Quilted By:** Louise Rynkewicz

**Description:** I work in a veterinary diagnostic microbiology lab and made this to represent the various labs in

our facility. Micro is represented by bacteria, fungi, and a culture plate; PCR and Genetics are represented by a DNA helix and

chromosomes; Immunology is represented by viruses, a

bacteriophage and antibody-antigen complex; Histology by nerve

cells. It hangs in our shared office space at work.





**Entry ID:** 201

**Location:** G3

**Member Name:** Louise Rynkewicz

**Type:** Quilt

**Dimensions:** 82 X 70

**Quilt Title:** Monkeying with Scraps

**Pattern Name:** Monkey Wrench block

**Owned By:** Louise Rynkewicz

**Is it an original design?** yes

**Type of Applique:** NA

**Pieced By:** Louise Rynkewicz

**Quilted By:** Louise Rynkewicz

**Description:** I was given a large quantity of odd shaped scrapes that were leftovers from another quilt. I challenged myself to use up as much of each piece as possible and the monkey wrench block lent itself nicely for this purpose. After cutting out pieces for the main blocks, I used the small leftovers to construct the pieced border. Quilted on my HandiQuilter Capri.



**Entry ID:** 202

**Location:** I 2

**Member Name:** Mary Lu Brown

**Type:** Quilt

**Dimensions:** 70 X 55

**Quilt Title:** Scrappy Kitty Quilt (Blue)

**Small Stitch Hand Quilting**

**Pattern Name:** Scrappy Kitty Quilt

**Owned By:** Mary Lu Brown

**Is it an original design?** yes

**Type of Applique:** NA

**Pieced By:** Mary Lu Brown

**Quilted By:** Mary Lu Brown

**Description:** Hand quilted with small hand stitches by Mary Lu.





**Entry ID:** 203

**Location:** H4

**Member Name:** Louise Rynkewicz

**Type:** Quilt

**Dimensions:** 80 X 72

**Quilt Title:** Bird of Paradise

**Pattern Name:** Smith Mountain

Morning by Bonnie Hunter

**Owned By:** Louise Rynkewicz

**Is it an original design?** yes

**Type of Applique:** NA

**Pieced By:** Louise Rynkewicz

**Quilted By:** Louise Rynkewicz

**Description:** Pattern design by Bonnie

Hunter. I signed up for Bonnie Hunter's class in Marshall, MO in 2015 but couldn't attend. I had precut the fabric so I finished the quilt at home and at the BTQG winter retreat. Quilted using my HandiQuilter Capri.



**Entry ID:** 205

**Location:** M4

**Member Name:** Mary Lu Brown

**Type:** Quilt

**Dimensions:** 74 X 57

**Quilt Title:** Scrappy String Quilt -

Small Stitch Hand Quilting

**Pattern Name:** Scrappy String Quilt

**Owned By:** Mary Lu Brown

**Is it an original design?** yes

**Type of Applique:** NA

**Pieced By:** Mary Lu Brown

**Quilted By:** Mary Lu Brown

**Description:** This quilt is an original design.



**Entry ID:** 206

**Location:** A1

**Member Name:** Louise Rynkewicz

**Type:** Quilt

**Dimensions:** 68 X 48

**Quilt Title:** Mardi Gras Dogs

**Pattern Name:**

**Owned By:** Louise Rynkewicz

**Is it an original design?** yes

**Type of Applique:** NA

**Pieced By:** Louise Rynkewicz

**Quilted By:** Louise Rynkewicz

**Description:** I loved the fabric line and colors of these festive dogs. It

made me think the were revelers at Mardi Gras in New Orleans. The dog prints were originally a panel that I cut apart and rearranged. I added a bit more bling with some hot-fix crystals. Quilted using my HandiQuilter Capri.



**Entry ID:** 208

**Location:** I 11

**Member Name:** Margaret Heller

**Type:** Quilt

**Dimensions:** 71 X 55

**Quilt Title:** Simply Delicious!

**Pattern Name:** Simply Delicious!

**Owned By:** Margaret Heller

**Is it an original design?** no

**Type of Applique:** Hand

**Pieced By:** Margaret Heller

**Quilted By:** Christy Gray

**Description:** The patterns are from Piece O' Cake Designs, Inc.,

purchased as kits 25 years ago. I don't recommend waiting so long, as it was difficult to find current fabrics to supplement the ones in the kit. I referred to Becky Goldsmith's books for the various applique techniques.



**Entry ID:** 209

**Location:** A5

**Member Name:** Margaret Heller

**Type:** Quilt

**Dimensions:** 64 X 47

**Quilt Title:** Moon and Stars

**Pattern Name:** Moon and Stars

**Owned By:** Margaret Heller

**Is it an original design?** no

**Type of Applique:** NA

**Pieced By:** Margaret Heller

**Quilted By:** Christy Gray

**Description:** Wanting a hand-sewing project, I selected this English paper-

pieced pattern by Sewing the Good.Life.com. The fabrics are from my Jo Morton collection, with border fabrics by Kim Diehl. The machine-quilting is enhanced by the use of wool batting.



**Entry ID:** 210

**Location:** S

**Member Name:** Margaret Heller

**Type:** Quilt

**Dimensions:** 34 X 33

**Quilt Title:** Double Handle Basket

**Pattern Name:** Double Handle Basket

**Owned By:** Margaret Heller

**Is it an original design?** no

**Type of Applique:** Hand

**Pieced By:** Margaret Heller

**Quilted By:** Margaret Heller

**Description:** The block is from an antique indigo quilt seen by Jo Morton at the Houston Quilt Festival in 2000. This setting appears in her book *Coming Home*. I used indigo prints from my collection of Jo Morton fabrics. Hand quilting took about 4 hours per block due to many seam allowances.



**Entry ID:** 212

**Location:** F11

**Member Name:** Mary Lu Brown

**Type:** Quilt

**Dimensions:** 74 X 55

**Quilt Title:** Scrappy 36 patch - big stitch hand quilting

**Pattern Name:** Scrappy 36 patch

**Owned By:** Mary Lu Brown

**Is it an original design?** yes

**Type of Applique:** NA

**Pieced By:** Mary Lu Brown

**Quilted By:** Mary Lu Brown

**Description:** Quilted using big stitch hand quilting.



**Entry ID:** 213

**Location:** I 6

**Member Name:** Kathryn Jones

**Type:** Quilt

**Dimensions:** 92 X 76

**Quilt Title:** All Blue

**Pattern Name:** All Blue

**Owned By:** Kathryn Jones

**Is it an original design?** yes

**Type of Applique:** NA

**Pieced By:** Kathryn Jones

**Quilted By:** Kathryn Jones

**Description:** I wanted to use some of my small pieces so there are 20 different blues in the quilt.





**Entry ID:** 214

**Location:** G10

**Member Name:** Barb Sanders

**Type:** Quilt

**Dimensions:** 80 X 74

**Quilt Title:** Village Square

**Pattern Name:**

**Owned By:** Barb Sanders

**Is it an original design?** yes

**Type of Applique:** NA

**Pieced By:** Barb Sanders

**Quilted By:** Barb Sanders

**Description:** This quilt was made in a class given by Bettina Havig several years ago.



**Entry ID:** 215

**Location:** S

**Member Name:** Barb Sanders

**Type:** Wall Hanging

**Dimensions:** 33 X 33

**Quilt Title:** Mexican Star

**Pattern Name:** Mexican Star

**Owned By:** Barb Sanders

**Is it an original design?** no

**Type of Applique:** NA

**Pieced By:** Barb Sanders

**Quilted By:** Barb Sanders

**Description:** My husband saw this pattern done in a quilt shop and really liked it. He requested I make it for him, so I did. It hangs on the wall above his computer table.



**Entry ID:** 216

**Location:** F9

**Member Name:** Barb Sanders

**Type:** Quilt

**Dimensions:** 62 X 62

**Quilt Title:** Team Work

**Pattern Name:** Winding Ways

**Owned By:** Barb Sanders

**Is it an original design?** yes

**Type of Applique:** NA

**Pieced By:** Barb Sanders & Lauri  
Murphy

**Quilted By:** Barb Sanders

**Description:** Lauri hand pieced the center portion of this quilt then handed it over to me to finish. She didn't like the quilt very much and didn't know how she should finish it. She gave it to me, and I added the border.



**Entry ID:** 217

**Location:** S

**Member Name:** Barb Sanders

**Type:** Wall Hanging

**Dimensions:** 36.5 X 36.5

**Quilt Title:** Diamond Star

**Pattern Name:**

**Owned By:** Barb Sanders

**Is it an original design?** no

**Type of Applique:** NA

**Pieced By:** Barb Sanders

**Quilted By:** Barb Sanders

**Description:**





**Entry ID:** 218

**Location:** K

**Member Name:** Barb Sanders

**Type:** Challenge

**Dimensions:** 18 X 18

**Quilt Title:** Butterfly

**Owned By:** Barb Sanders

**Is it an original design?** no

**Type of Applique:** Hand

**Pieced By:** Barb Sanders

**Quilted By:** Barb Sanders

**Description:** Submission for challenge quilt BTQG quilt show 2024.



**Entry ID:** 221

**Location:** K

**Member Name:** Barb Nixon

**Type:** Challenge

**Dimensions:** 22 X 22

**Quilt Title:** A Cat is a Cat

**Pattern Name:** N/A

**Is it an original design?** yes

**Type of Applique:** Machine

**Pieced By:** Barb Nixon

**Quilted By:** Barb Nixon

**Description:** When I saw the challenge fabric, I thought of the Batik cat squares I got years ago, so that gave me my theme. We have owned many cats over the years. Our current cat Charlie is quite a character.



**Entry ID:** 224

**Location:** D2

**Member Name:** Linda Karns

**Type:** Quilt

**Dimensions:** 66 X 57

**Quilt Title:** In Memory of Sarah

**Pattern Name:** T-shirt quilt

**Owned By:** Diane Coffman

**Is it an original design?** yes

**Pieced By:** Linda Karns

**Quilted By:** Amy Reilly

**Description:** This quilt was made for

my close friend Diane Coffman in memory of her daughter Sarah Jane Coffman Brecht who was also dear to me. Sarah was kind, beautiful, and fun. She was passionate about many things but especially her family, music, Disneyland, and the St. Louis Cardinals. These are some favorites from her many t-shirts. Sarah's best friend Cody Moore assisted me with fusing and some artistic elements, Diane pitched in too. We made another one for Sarah's husband Dan.



**Entry ID:** 225

**Location:** H2

**Member Name:** Corinne Remeika

**Type:** Quilt

**Dimensions:** 74 X 74

**Quilt Title:** Mariners Compass  
Medallion Quilt5

**Pattern Name:** Mariner's Compass  
Medallion Quilt

**Owned By:** Corinne Remeika

**Is it an original design?** no

**Type of Applique:** Hand

**Pieced By:** Corinne Remeika

**Quilted By:** Corinne Remeika

**Description:** Quilt was begun in a workshop on medallion style quilts presented by Bettina Havig. I chose a mariner's compass for the center. I machine pieced the quilt top, appliqued the compass by hand, and quilted it all by hand. Begun in 2016, completed in 2023.



**Entry ID:** 227

**Location:** A7

**Member Name:** Corinne Remeika

**Type:** Wall Hanging

**Dimensions:** 54 X 41

**Quilt Title:** In The Bulb There Is A  
Flower

**Pattern Name:** Pieced blocks: #334  
Ladies Art Company

**Owned By:** Corinne Remeika

**Is it an original design?** yes

**Type of Applique:** Hand

**Pieced By:** Corinne Remeika

**Quilted By:** Corinne Remeika

**Description:** This quilt, made for our guild's 2010 fabric challenge, was also my challenge to design and complete my first quilt. The fabric reminded me of the 1985 hymn by Natalie Sleeth "In The Bulb



There Is A Flower.” I hand appliqued the bulb, the three heart flowers, adding yoyos, beads, and sequins. Hymn words are cross-stitched on aida cloth inserts. The complete hymn words are on the quilt back label. This quilt hangs in our dining room.

**Entry ID:** 228

**Location:** S

**Member Name:** Corinne Remeika

**Type:** Wall Hanging

**Dimensions:** 29 X 29

**Quilt Title:** Blueberries and Violets

**Pattern Name:** Redwork Medallion,  
Better Homes and Gardens: Quilt-  
Lovers Favorites, Volume 3

**Owned By:** Corinne Remeika

**Is it an original design?** no

**Type of Applique:** Hand

**Pieced By:** Corinne Remeika

**Quilted By:** Corinne Remeika

**Description:** I chose a focus fabric with blueberries and leaves adding fabrics in shades of lavender and tan to cream, then a green print border. I love purple violet plants, so I used a drawing of one to create a pattern for appliqued leaves and flowers with embroidered rhizome, roots, stems, leaf veins, and flower centers. This hanging reminds me of picking blueberries with my mom and sisters as I grew up in Connecticut and our violet plants here in Missouri.



**Entry ID:** 229

**Location:** A6

**Member Name:** Karon Huggler

**Type:** Wall Hanging

**Dimensions:** 46 X 41

**Quilt Title:** Feathering My Quilt

**Owned By:** Karon Huggler

**Is it an original design?** yes

**Type of Applique:** Machine

**Pieced By:** Karon Huggler

**Quilted By:** Karon Huggler

**Description:** I have always been

interested in the feather design and

the combination of blue and green colorways. I decided to combine

these two interests and "Feathering My Quilt" is the result. Hand

embroidery and beading were used to enhance the individual

feathers.



**Entry ID:** 230

**Location:** A8

**Member Name:** Karon Huggler

**Type:** Wall Hanging

**Dimensions:** 42 X 42

**Quilt Title:** Rainbow Flying Geese

**Owned By:** Karon Huggler

**Is it an original design?** yes

**Pieced By:** Karon Huggler

**Quilted By:** Karon Huggler

**Description:** This quilt was

designed after being inspired by a

similar one in a quilting magazine several years ago. The challenge

of this quilt was designing unique quilting patterns for the negative

spaces.



**Entry ID:** 231

**Location:** M3

**Member Name:** Karon Huggler

**Sponsored for:** Julie Tuck

**Type:** Wall Hanging

**Dimensions:** 53 X 53

**Quilt Title:** Enchanting Stars

**Pattern Name:** Enchanting Stars by  
Jacqueline de Jong

**Owned By:** Julie Tuck

**Is it an original design?** no

**Type of Applique:** NA

**Pieced By:** Julie Tuck

**Quilted By:** Julie Tuck

**Description:** This is my first paper pieced quilt. I bought this kit many years ago and finally tackled it with the encouragement of my aunt Karon Huggler and my mom Sharon Pendergraft.



**Entry ID:** 234

**Location:** L2

**Member Name:** Betty White

**Type:** Quilt

**Dimensions:** 66 X 66

**Quilt Title:** Winter Birds

**Pattern Name:**

**Owned By:** Betty White

**Is it an original design?** no

**Type of Applique:** NA

**Pieced By:** Betty White

**Quilted By:** Specialty Quilts

**Description:** This quilt was started as part of a class at Arrow Rock Quilt Camp. Candyce Grisham was the instructor.





**Entry ID:** 235

**Location:** A4

**Member Name:** Betty White

**Type:** Wall Hanging

**Dimensions:** 51 X 48

**Quilt Title:** Land of Fire and Ice

**Pattern Name:**

**Owned By:** Betty White

**Is it an original design?** yes

**Type of Applique:** NA

**Pieced By:** Betty White

**Quilted By:** Specialty Quilts

**Description:** The fabric for this quilt is a collection depicting Iceland and serves as a souvenir of my 2023 trip.



**Entry ID:** 236

**Location:** A1

**Member Name:** Betty White

**Type:** Quilt

**Dimensions:** 63 X 43

**Quilt Title:** Scottish Thistle

**Pattern Name:**

**Owned By:** Betty White

**Is it an original design?** no

**Type of Applique:** NA

**Pieced By:** Betty White

**Quilted By:** Specialty Quilts

**Description:** Thistle, the national flower of Scotland, serves as a reminder of my trip in 2023.



**Entry ID:** 237

**Location:** L1

**Member Name:** Betty White

**Type:** Quilt

**Dimensions:** 67 X 64

**Quilt Title:** Lupine

**Pattern Name:**

**Owned By:** Betty White

**Is it an original design?** no

**Type of Applique:** NA

**Pieced By:** Betty White

**Quilted By:** Specialty Quilts

**Description:** The national flower of Iceland serves as a reminder of my 2023 trip.



**Entry ID:** 239

**Location:** N13

**Member Name:** Pamela Gruer

**Type:** Wall Hanging

**Dimensions:** 39 X 19

**Quilt Title:** I'll Fly Away

**Pattern Name:** Strip pieced

**Owned By:** Pamela Gruer

**Is it an original design?** yes

**Type of Applique:** NA

**Pieced By:** Pamela Gruer

**Quilted By:** Pamela Gruer

**Description:** This piece is embellished with seashells that were found on the beach in Orange Beach, Alabama. I made the ceramic bird.



**Entry ID:** 240

**Location:** S

**Member Name:** Pamela Gruer

**Type:** Wall Hanging

**Dimensions:** 30 X 25

**Quilt Title:** Tick-Tock

**Pattern Name:** My original design

**Owned By:**

**Is it an original design?** yes

**Type of Applique:** NA

**Pieced By:** Pamela Gruer

**Quilted By:** Pamela Gruer

**Description:** This piece was made for the Sea Challenge. It is embellished with plastic trash I found on the beach in Orange Beach, Alabama. I named it "Tick-Tock" because humans are running out of time to rescue our planet from all the plastic trash in the oceans and on the beaches.



**Entry ID:** 241

**Location:** M6

**Member Name:** Carol Sexton

**Type:** Quilt

**Dimensions:** 58 X 47

**Quilt Title:** Spring Flowers

**Pattern Name:**

**Owned By:**

**Is it an original design?** no

**Type of Applique:** NA

**Pieced By:**

**Quilted By:** Carol Sexton

**Description:** It's one of our families' traditions to make quilts for future great grandchildren. This is one of those quilts. It will be stored for the next 15-20 years until some great grandchildren arrive. God willing I'll be here when they arrive. If not, it will be saved until then.



**Entry ID:** 242

**Location:** S

**Member Name:** Pamela Gruer

**Type:** Wall Hanging

**Dimensions:** 13 X 23

**Quilt Title:** Almost Paradise

**Pattern Name:** Strip pieced

**Owned By:** Pamela Gruer

**Is it an original design?** yes

**Type of Applique:** NA

**Pieced By:** Pamela Gruer

**Quilted By:** Pamela Gruer

**Description:** This piece is embellished with sea shells, yarn, and fabric. I was inspired by my walks on the beach.



**Entry ID:** 244

**Location:** K

**Member Name:** Kathy LaMere

**Type:** Challenge

**Dimensions:** 24 X 24

**Quilt Title:** All Colors Step Together

**Pattern Name:** Courthouse Steps

**Owned By:**

**Is it an original design?** yes

**Type of Applique:** NA

**Pieced By:**

**Quilted By:**

**Description:** Challenge Quilt for BTQG 2024 using ombre' challenge fabric and other cotton fabrics with cotton batting. Machine pieced and quilted. Courthouse steps pattern was new to me. Wanted a colorful and visually interesting wall hanging that would draw your eye. Hand embroidered.



**Entry ID:** 250

**Location:** N1

**Member Name:** Bonnie Wakefield

**Type:** Wall Hanging

**Dimensions:** 58 X 36

**Quilt Title:** Colorful Cow

**Pattern Name:** Abilene by Laura Heine

**Owned By:** me

**Is it an original design?** no

**Type of Applique:** NA

**Pieced By:** me

**Quilted By:** me

**Description:** Just a fun piece, the pattern had longhorns, but I wanted a Midwest cow.



**Entry ID:** 251

**Location:** F10

**Member Name:** Bonnie Wakefield

**Type:** Wall Hanging

**Dimensions:** 62 X 62

**Quilt Title:** Aves

**Pattern Name:** Aves Block of the Month by Kathryn Kerr

**Owned By:**

**Is it an original design?** no

**Type of Applique:** NA

**Pieced By:** me

**Quilted By:** me

**Description:** A challenging block of the month quilted wall hanging.



**Entry ID:** 252

**Location:** I 4

**Member Name:** Bonnie Wakefield

**Type:** Wall Hanging

**Dimensions:** 60 X 60

**Quilt Title:** Cities

**Pattern Name:** none

**Owned By:**

**Is it an original design?** no

**Type of Applique:** NA

**Pieced By:** me

**Quilted By:** me

**Description:** This quilt is from a class at Appletree Quilting in Columbia, MO.



**Entry ID:** 253

**Location:** G11

**Member Name:** Bonnie Wakefield

**Type:** Wall Hanging

**Dimensions:** 36 X 42

**Quilt Title:** Pears

**Pattern Name:** Pear Still Life,  
McCalls Quilting, May/June 2010  
issue

**Owned By:**

**Is it an original design?** no

**Type of Applique:** Machine

**Pieced By:** me

**Quilted By:** me

**Description:** The first time I saved a pattern from a magazine (2010); it took me 10 years to finally make it (2020)!





**Entry ID:** 254

**Location:** F8

**Member Name:** Marty Webster

**Type:** Quilt

**Dimensions:** 58.5 X 58.5

**Quilt Title:** Optical Illusion

**Pattern Name:** Convex Illusions by Andrews

**Owned By:** Marty Webster

**Is it an original design?** no

**Pieced By:** Marty Webster

**Quilted By:** Pam Romine

**Description:** Optical Illusion. When I saw the kit, it was a must do. Finally purchased the kit at the Des Moines quilt show. I loved the bargello construction only after I had to purchase a new machine. With the new machine construction became easy. It was easy to put together if you follow the directions, step by step. The middle was strip piecing, and the rest was simple construction. I love the 3-D optical illusion.



**Entry ID:** 255

**Location:** G10

**Member Name:** Marty Webster

**Type:** Quilt

**Dimensions:** 79 X 79

**Quilt Title:** Flying Geese

**Pattern Name:** Lakeshore Sunrise

**Owned By:** Marty Webster

**Is it an original design?** no

**Pieced By:** Marty Webster

**Quilted By:** Kris Snap

**Description:** This quilt was my first Judy Niemeyer project. The colors from the center star (my first) with flying geese circle to give me this beautiful quilt. Utilizing the precise paper piecing instructions and organizing and labeling each piece of fabric. Also, don't forget the pressing. You can do it, just do it step by step. The fabric is batik and purchased as a quilt.



**Entry ID:** 256

**Location:** I 1

**Member Name:** Marty Webster

**Type:** Quilt

**Dimensions:** 64.5 X 52.5

**Quilt Title:** Basket of Posies

**Pattern Name:** Antique Star Blossoms

**Owned By:** Marty Webster

**Is it an original design?** no

**Type of Applique:** Hand

**Pieced By:** Marty Webster

**Quilted By:** Marty Webster and Kris Snap



**Description:** The quilt features pinwheels of pink and brown bordered by a brown with black dots. Walking through the Des Moines quilt show, I saw this beautiful quilt. Having not done wool applique, this is it for starting. I hand quilted the whole quilt in my mother's hand quilting frame. Then I was going to remove it from the large frame and put the quilt in a lap frame. Then I said, "Let's have Kris Snap machine quilt." Yes, a combination of hand and machine quilting.

**Entry ID:** 258

**Location:** D3

**Member Name:** Marty Webster

**Type:** Quilt

**Dimensions:** 72 X 60

**Quilt Title:** Golden Leaves

**Pattern Name:** Falling Leaves

**Owned By:** Marty Webster

**Type of Applique:** NA

**Pieced By:** Marty Webster

**Quilted By:** Kris Snap

**Description:** In my travels, I like to

visit quilt shops and support them. The colors in this quilt fabric caught my eye. Combining leaves that were fussy cut from a panel, then sashed, adding the log cabins, pieced leaf blocks and arranging the blocks to obtain the diagonal strip. Beautifully quilted – one should view the back.



**Entry ID:** 260

**Location:** H7

**Member Name:** Sarah Briggs

**Type:** Quilt

**Dimensions:** 100 X 86.5

**Quilt Title:** Pumpkin Patch of Personality

**Pattern Name:** my original design

**Owned By:** no

**Is it an original design?** yes

**Type of Applique:** Hand

**Pieced By:** me

**Quilted By:** me

**Description:** Meet my Jack-O-Lantern Primitive Quilt, Pumpkin Patch of Personality. It features a parade of playful pumpkins with unique faces – each one a self-proclaimed mini masterpiece. This original design combines spooky fun with quilted charm, perfect for adding a dash of kooky Halloween spirit to your home.



**Entry ID:** 261

**Location:** I 10

**Member Name:** Sarah Briggs

**Type:** Quilt

**Dimensions:** 83 X 79

**Quilt Title:** Making Space!

**Pattern Name:** my original design

**Owned By:** no

**Is it an original design?** yes

**Type of Applique:** NA

**Pieced By:** me

**Quilted By:** Can't remember . . .

**Description:** Meet the quilt that's all about making space – literally!

This modern masterpiece uses negative space to show off a dazzling array of scraps, proving that even leftover fabric can have a grand debut. Perfect for those who love a minimalist vibe with a side of eclectic charm. It's like a high-fashion runway for scraps, where every piece gets its moment to shine!



**Entry ID:** 262

**Location:** S

**Member Name:** Sarah Briggs

**Type:** Quilt

**Dimensions:** 18 X 13

**Quilt Title:** Feathered Friends: The Cluckin' Comedians

**Pattern Name:** my original design

**Is it an original design?** yes

**Type of Applique:** Machine

**Pieced By:** me

**Quilted By:** Myself

**Description:** Meet Gurtie and Gladys, the feathery duo who ruled the roost with their cluck-tastic antics! These two sister hens weren't just chickens – they were comedians with wings, known for their mischievous pecks and surprising cuddles. Together, they were eggs-traordinary, bringing joy and laughter to all who watched them.



**Entry ID: 263**

**Location: S**

**Member Name: Sarah Briggs**

**Type: Wall Hanging**

**Dimensions: 21 X 14**

**Quilt Title: Color Riot--A**

Kaleidoscope of Creativity

**Pattern Name: my original design**

**Owned By: no**

**Is it an original design? yes**

**Pieced By: me**

**Quilted By: Myself**

**Description:** This wall hanging is a wild dance of color, sequins, and metallic threads – a free-spirited explosion on a lime green stage. Framed with butterfly wings, it captures the fluttering essence of untamed creativity. A joyful journey through swirls, beads, and bold fabric choices, it's my first venture into the world of free-flowing fabric art – an eclectic expression of my own colorful imagination.



**Entry ID: 265**

**Location: S**

**Member Name: Sarah Briggs**

**Type: Wall Hanging**

**Dimensions: 10 X 8**

**Quilt Title: Love of All Things**

**Pattern Name: my original design**

**Owned By: no**

**Is it an original design? yes**

**Pieced By: me**

**Quilted By: Myself**

**Description:** This wall hanging, Love of All Things, weaves together my fondness for orange, gold, and black fabrics with tarnished metal charms and antique vibes. Hearts and butterflies dance through the design, gilded accents adding a touch of magic. It's a small, cherished piece that encapsulates my love for these elements.



**Entry ID:** 266

**Location:** K

**Member Name:** Merrill Winfield

**Type:** Challenge

**Dimensions:** 16 X 20

**Quilt Title:** Cat Sanctum

**Pattern Name:** Pins and Paws

**Owned By:**

**Is it an original design?** no

**Type of Applique:** NA

**Pieced By:** Merrill Winfield

**Quilted By:** Merrill Winfield

**Description:** The challenge fabric said 'tortoiseshell cat' to me as soon as I saw it. The cat curled up in a bed with a toy and family picture just seemed to fit. Cat, Pins and Paws is a design from Missouri Star Quilt company.



**Entry ID:** 267

**Location:** I 3

**Member Name:** Cindy Bryan

**Type:** Quilt

**Dimensions:** 55 X 55

**Quilt Title:** It Almost Was

**Pattern Name:** I Can't Remember

**Owned By:** Cindy

**Is it an original design?** no

**Type of Applique:** NA

**Pieced By:** Cindy Bryan

**Quilted By:** Hand quilted by Cindy Bryan

**Description:** This was to be my nephew's wedding quilt. Alas, it wasn't meant to be. Hopefully, it will be a wedding quilt for him in the future. He's a very handsome guy.





**Entry ID:** 268

**Location:** I 5

**Member Name:** Louise Bequette

**Sponsored for:** My mother's quilt

**Type:** Quilt

**Dimensions:** 85 X 85

**Quilt Title:** Dove in the Window

**Pattern Name:** Dove in the Window

**Owned By:** Louise Bequette

**Is it an original design?** no

**Type of Applique:** NA

**Pieced By:** A Hancock cousin in Bosworth, MO

**Quilted By:** the cousin

**Description:** Colors chosen reflect the blue and pink choices in the KC Star block published in 1929. It was made as a wedding gift in 1933 for my mother.



**Entry ID:** 269

**Location:** E1

**Member Name:** Janet Hollandsworth

**Sponsored for:**

**Type:** Quilt

**Dimensions:** 70 X 70

**Quilt Title:** Homeward Bound

**Pattern Name:** Homeward Bound

**Owned By:** Janet Hollandsworth

**Is it an original design?** yes

**Type of Applique:** Hand

**Pieced By:** Janet Hollandsworth

**Quilted By:** Lee Robertson, Weston, MO

**Description:** This was the 2023 Block of the Month on thequiltshow.com. it was designed by Sarah Fielke.



**Entry ID:** 270

**Location:** E5

**Member Name:** Janet Hollandsworth

**Type:** Quilt

**Dimensions:** 74 X 64

**Quilt Title:** Make Gnome Mistake

**Pattern Name:** Make Gnome Mistake

**Owned By:** Janet Hollandsworth

**Is it an original design?** yes

**Type of Applique:** NA

**Pieced By:** Janet Hollandsworth

**Quilted By:** Janet Hollandsworth

**Description:** Made for my youngest daughter Jordan who loves quilts, and Christmas quilts in particular.



**Entry ID:** 271

**Location:** G3

**Member Name:** Janet Hollandsworth

**Type:** Quilt

**Dimensions:** 83 X 66

**Quilt Title:** Vintage Barn Quilt

**Pattern Name:** Barns and Tractors are from Lori Holt's Vintage Farmgirl Book

**Owned By:** Janet Hollandsworth

**Is it an original design?** yes

**Type of Applique:** NA

**Pieced By:** Janet Hollandsworth

**Quilted By:** Janet Hollandsworth

**Description:** This was designed from barn blocks that members of our "Sometimes 30s Always Friends" interest group did as a block exchange. A couple of the blocks were made by group members who have since passed away, making this quilt even more special. My sister created the windmill blocks for this quilt, and I made the tractor and in reverse tractor to finish the quilt.



**Entry ID:** 277

**Location:** S

**Member Name:** Kathy LaMere

**Sponsored for:** Cailyn Keith (4H member)

**Type:** Wall Hanging

**Dimensions:** 28 X 28

**Quilt Title:** Space Cats

**Pattern Name:** Patchwork Cat Quilt Block by Janet Wickell

**Owned By:** Cailyn Keith

**Is it an original design?** yes

**Type of Applique:** NA

**Pieced By:** Cailyn Keith

**Quilted By:** Appletree Quilt Center

**Description:** This was my first time making a quilt. I made it for a 4-H project. I was inspired by my Great Grandma because she makes quilts. I chose this pattern because I love cats and space is pretty.



**Entry ID:** 278

**Location:** I 8

**Member Name:** Kathy LaMere

**Type:** Quilt

**Dimensions:** 62 X 62

**Quilt Title:** Cool Waters of Bail

**Pattern Name:** Monkey Wrench & Nine Patch - designed by Appletree Quilt Center

**Owned By:**

**Is it an original design?** no

**Description:** I was a student in the Appletree Quilt Center's Beginning Quilting 101 class. I chose batiks as I've never used them before and thought the colors and designs were beautiful and unique. Fabrics: Hoffman – Bali Watercolors and Island Batiks – Starry Night – Waterfall.



**Entry ID:** 280

**Location:** B2

**Member Name:** Ustena Simenson

**Sponsored for:** Sara Lahr

**Type:** Quilt

**Dimensions:** 91 X 84

**Quilt Title:** The Ladies of Fashion quilt

**Pattern Name:** Unknown

**Owned By:** Sara Lahr

**Is it an original design?** yes

**Type of Applique:** Hand

**Description:** The quilt was started by Lois DeKalb. After her death in 1932, Lois's husband Pearl DeKalb married Anne DeKalb. Anne continued making one block each year, using children's clothing, work shirts, and curtain scraps to depict the current women's fashion trend, one block for each year. Blocks include embroidered finger wave hairstyles, real clothing pleats, and even pantyhose on ladies' legs in applicable years. The blocks range from the year 1929-1948.



**Entry ID:** 284

**Location:** I 7

**Member Name:** Louise Bequette

**Type:** Quilt

**Dimensions:** 92 X no

**Quilt Title:** Tumbling Blocks

**Pattern Name:** Tumbling Blocks

**Owned By:** NA

**Is it an original design?** Louise Bequette

**Pieced By:** Louise Bequette

**Quilted By:** Louise Bequette

**Description:** Made for my son who requested it in greens and browns.



## Quilt Shops in the Surrounding Area

### Abby's Quilt Shop

945 HWY 22, Centralia, MO 65240  
<https://www.abbysquiltshop.com/>

573-682-7603

### Appletree Quilting

2541 Bernadette Dr., Columbia, MO  
<https://www.appletreequilting.com/>

573-446-2655

### Bits & Pieces

531 Court St, Fulton, MO 65241  
<https://www.bitsandpieces2013.com/>

573-501-1371

### Missouri Country Quilts

24298 Highway 98, Boonville, MO  
<https://www.missouricountryquilts.com/>

660-537-3541

### Quilt 4 U

908 Rain Forest Pkwy, Suite E, Columbia, MO  
<https://www.quilt4u.com/>

573-443-7858

### Rooster Creek Quilt Shop

10417 Old US Hwy 54, New Bloomfield, MO  
<https://www.etsy.com/shop/RoosterCreekQuilting>

573-896-8025

### Satin Stitches

705 Vandiver Dr, Columbia, MO  
<https://marcysewing.com/>

573-817-0006

### Specialty Quilts LLC

2115 Industrial Dr., Jefferson City, MO  
<https://www.specialtyquilts.com/>

573-761-7313

### Sue's Quilting Company

111 East High Street, Jefferson City, MO

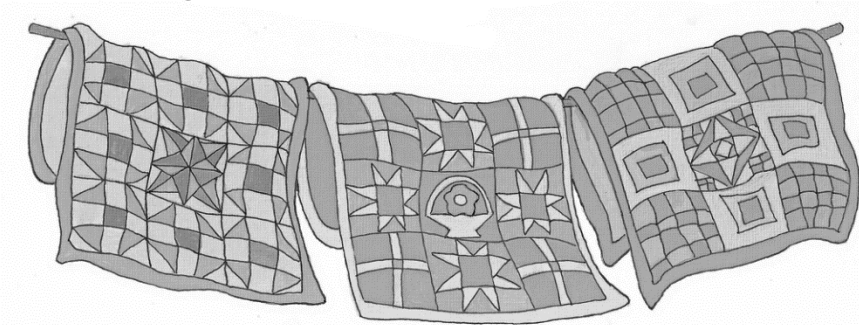

If you do not plan to keep your Quilt Show booklet, please return it to the front table. You can download a PDF version of this booklet by scanning the QR code below.



**Program Guide URL Link:**

<https://btqg.missouri.org/PDF/BTQG2024QuiltShow.pdf>

**Booneslick Trail Quilters' Guild**

P.O. Box 542 | Columbia, MO 65202

<http://btqg.missouri.org>