

# Quilt-A-Gram

**B O O N E S L I C K T R A I L Q U I L T E R S ' G U I L D**



*Day Chapter*  
**Monday - Oct. 4 - 1:00 pm**  
**Fairview Methodist Church**



Day chapter will meet Oct. 4th. We will start with a class by Janet Espeleta at 9:00 am. on paper piecing. (See Page 5) This is geared to beginners, but experienced paper piecers may also come if you'd like to do a Christmas themed wall hanging. Please contact Janet if you would like to attend, there are spaces left, but we are now opening the class to non-guild members in order to help fill it. The cost is \$25.00 and the supply list is on the BTQG website and Sept. newsletter. If you want munchies bring snacks to share! Our meeting's guest speaker will be Deanna Hodson, "Everything Old is New". She uses many old items in her quilts and I think you will find her presentation one that revs up the creative motor as well as a treat for the eyes.

Our day guild in order to raise the money needed to rent our space from 9:00 to 1:00 will be auctioning themed baskets donated by guild members at the December meeting. There will be a sign up sheet at the friendship block table if you and a few friends would like to pool your resources and make and donate a basket. Some that are already committed to be given for auction are: "Italian dinner" basket, "family movie night" basket, and a "Snowman" basket. Commit to doing one at the meeting even if you are unsure of the theme. We need to raise about \$750.

We would like to re-instate our sending of friendship stars to our guild members who are going through a rough time. Feel free to make up several friendship stars using an off-white background and then when the need arises all you have to do is drop it in the mail as your wish of hope and encouragement. The friendship stars will be a scrappy mix. If the recipient doesn't wish to keep them they can always be donated to Rainbow House quilts or other charitable endeavors. If you know someone who needs encouragement in the day chapter, please contact Cindy Green, who will get the word out. Encouraging, lovely wishes can also be sent with a card or casserole! I know we are all still sewing last minute things for our quilt show. I am looking forward to being inspired by all the talent in our guild!

*Tammy*



*Starlight Piecemakers*  
**Thursday - Oct. 7 - 7:00 pm**  
**Fairview Methodist Church**



Our October program features many of our members - organized, encouraged and facilitated by our very own Bettina Havig. Special Interest Groups are one of the fun components of our guild and they offer you and me a chance to expand our views and expertise in so many ways. Not only do these group members talk about their activities, they bring examples of their "special interests" for us to view. Why do this? Here are some reasons: changing the mix of members in a group expands everyone's horizons; starting a new group with a different interest can really stimulate our creative selves; it's just plain fun and a comfort to be with others who share your interest in something special. Read enough? Then be sure to attend our October meeting and see for yourself how special your guild is. If you would like to start a new group, bring a sign up sheet as we will have a table available. (See further articles in newsletter)

Also, Dawn Heese will be doing a book signing for her new book. She will have the quilts from the book as well as new patterns.

*Dennis and Marilyn*

***A reminder that the Starlight Piecemakers will hold an auction with the Christmas dinner in Dec.***

**\*\*\* TAKE NOTE OF THESE ARTICLES \*\*\***

Velvet Embossing Class—Page 2

Friendship Stars Are Back—Page 2

Twilling Class Registration Form —Insert



**QUILT-A-GRAM**

Published monthly by Booneslick Trail Quilters' Guild, a not-for-profit organization, established in 1978, and dedicated to educating its members and the community in the art and appreciation of quilt making.

**2010-2011 BTQG Executive Board**

CEO Chairman:	Alice Leeper	573-489-1458
Vice-Chairman:	Joan Westcott	573-874-8160
Secretary:	Lauri Murphy	573-446-2476
Treasurer:	Mary Pilkenton	573-442-2416
Publications :	Linda Sappington	573-657-9445
Quilt Show:	Carrol Lewis Dawn Heese	573-657-4532 573-234-1540
Librarian:	Linda Karns Pat Leistner	573-874-0288 573-446-0811
Web Page:	Linda Sappington Willie Morris	573-657-9445
Historian	<b>Vacant</b>	
Winter Retreat	Brenda Austin	573-657-2332
Bare Bones Retreat	Nancy Antonio	573-445-6604
Service Project:	Joan Pottinger Cecile Mazan	573-881-9463 573-698-2008
Past CEO	Nancy Antonio	573-445-6604

**Day Chapter Board**

President:	Tammy Bush	573-256-8350
Vice-President:	Marilyn Smith Barbara Bauman	573-387-4463 573-445-2071
Secretary:	Boo! Kula	573-4490346
Membership:	Nancy Ankeney	573-445-6583
Hospitality:	Brenda Austin Pat Abrams	573-657-2332 573-657-2317
Friendship Blocks:	Laura Eggeman	573-4497942
Past President:	Cindy Green	573-239-0029

**Starlight Piecemakers Board**

President:	Dawn Heese	573-234-1540
Vice-President:	Dennis Smith Marilyn Russell	573-445-7787 573-874-5702
Secretary:	Irmgard Marsh	
Membership:	Peggy Queathum Diana Fisher	573-445-7689 573-875-1086
Hospitality:	<b>Vacant</b>	
Friendship Blocks:	Robin Heider	573-446-6254
Past President:	Alice Leeper	573-489-1458

**\*\*\* FREE DEMO \*\*\***

**Starlight Piecemakers Demo—Velvet Embossing**

From 6:30 - 7:00 pm at the October meeting, I will do a demo of embossing on velvet using rubber stamps. It is very easy and looks great in crazy quilts, vests, jackets, pincushions, Victorian Christmas ornaments, etc. I plan to bring enough velvet so that everyone who is interested can go home with an embossed piece. See you at the meeting.

**Marilyn Russell**



**UFO Days are Back !**

**When:** Saturday Oct 16, 2010  
From 10:00 am to 6:30 pm

**Where:** Boone Co Family Support Center  
1209 E Walnut, Columbia, MO  
(1 block E. of College Ave.  
located on the N. side of Walnut)

**WHY:** To Quilt with Good Friends

\*\*\*\*\*  
 ★ **\*\*\* FRIENDSHIP STARS ARE BACK \*\*\*** ★  
 ★ Thanks to Cindy Green's generous heart, she ★  
 ★ will be the contact person for coordinating the ★  
 ★ notification of members who might need a ★  
 ★ star. ★  
 ★ A friendship star can be sent to someone sick, ★  
 ★ under the weather, dealing with problems ★  
 ★ greater than themselves, etc. ★  
 ★ Contact Cindy Green: cinbin76@yahoo.com ★  
 ★ 573-239-0029 ★  
 ★ Suggested guidelines are: ★  
 ★ All stars shall be done with ★  
 ★ an off-white background. ★  
 \*\*\*\*\*

\*\*\*\*\*  
 ★ **NEW BTQG EMAIL ADDRESS: BTQGfeb1978@yahoo.com** ★  
 \*\*\*\*\*

Regular meetings of the Guild are held on the first Monday of the month at 1:00 pm and the first Thursday of the month at 7:00 pm at the Fairview United Methodist Church, 3200 Chapel Hill Rd., Columbia, Missouri.

Annual dues are \$30 for the fiscal year of July 1 to June 30. Dues are payable on July 1st.

Newsletter deadline is the Wednesday after the Executive Board Meeting at 5:00 pm, of each month.

## **A Note from the CEO –**

### **Fall Lecture & Workshop**

Congratulations to Joan Westcott and Dawn Heese for two great events! The lecture was lively and entertaining and Froncie Quinn brought some superb quilts to show. I hope you were able to attend this very special lecture. The workshop taught the next day was well worth it for someone who doesn't do hand piecing, like me. Ms. Quinn was a wonderful teacher.

### **Refreshments / Pot Luck**

I heard a couple of comments regarding how light the refreshment table was at the Day Chapter meeting this month. Well... you have to bring something, if you want to have refreshments. While you are not required to bring refreshments, please support your Hospitality chairmen when they make a request.

### **Historian**

Do you like to take pictures? Are you an organized person? Those are about the only requirements to be Guild Historian. This is an incredibly important position this year because we don't want to miss documenting our quilt show. Fair Warning: I'm going to start calling people again to find a volunteer. Be Ready!

### **Bare Bones Retreat**

There has been an amazing lack of response for the Bare Bones Retreat this year. Last year it was very hard to get enough attendees, but they were finally able to fill the retreat by opening the attendance up to outside members. We tried that this year, but so far we haven't had any success. As I write this note, we have only 8 people signed up to go – and we are past the point of cancelling the event. By my estimations, the Guild will probably lose between \$1,500 and \$2,000 on this event. This is most likely the last year for the Bare Bones Retreat. The Executive Board will be doing a post mortem evaluation at their October meeting and the decision to continue or discontinue this event will be made at that time.

### **Executive Board Meetings**

Attendance at Executive Board meetings is required of all elected Board members, Chapter presidents, and chairs of Standing Committees. If you are unable to attend a meeting, please contact me and send an appropriate substitute to present your report to the board. Meetings are held on the evening of the Second Monday of each month – generally at the Library. These meetings are open to Guild members should you wish to attend or hear a discussion on a particular issue.

*alice*

### **Follow-up - Froncie Quinn Lecture and Workshop**

Our Fall Lecture and Workshop series was quite successful this year. We had over 70 Guild members attend the lecture on Florence Peto, a quilt historian and Quilter's Hall of Fame inductee. Froncie Quinn was quite engaging as she assumed the role of Ms. Peto, reading excerpts from Peto's writings.

The workshop the next day was full. We had 20 members with Dawn Heese and Bettina Havig helping me with the class. The workshop focused on hand piecing and hand applique. Froncie showed us her techniques for ensuring that the points on flying geese come out sharp every time.

This year's budget had allocated \$1,100 in expenses for this event based upon sharing travel costs with another guild in Missouri. Unfortunately, that guild cancelled out of their contract. Thankfully, Froncie worked with us to keep her airfare costs low and Bettina opened her home so that we didn't have to pay hotel expenses.

In addition, the Executive Board voted to adjust the cost of the workshop from the \$55 per person originally budgeted to \$45 per person. That change ensured that we had full attendance at the workshop. The speaker cost for the special lecture was \$400. The income we made from the workshop covered all other expenses.

I want to thank many of our Guild members as well as Froncie herself for their many kind acts of assistance during this time.

**Joan Westcott**

	Budget	Actual (to date)
Income	\$1,100	\$945
Expenses	(\$1,100)	(\$1291.03)
Net	\$0	(\$346.03)

# QUILT SHOW - UPDATES !!!

**WHERE ARE THOSE CHALLENGE QUILTS?** I know we have some exciting pieces being made (I've seen a few), but they haven't been entered in the show. We have 46 pieces of the fabric out, so hopefully we'll have 46 entries.

Please take the flyers advertising the Quilt Show, that Alice Leeper will have, and hang them everywhere possible.

If you have anything that would make an interesting prop - please contact Betty White 573-696-3776 or email [bettyj49@centurytel.net](mailto:bettyj49@centurytel.net).

We'll be able to set up the quilt frames on Thursday evening. We can get into Salon C after 2:00 pm. I'll bring in the poles, etc. about that time. We can get into Salon B about 7:00 pm. A choir will be practicing in Salon A until 9:00 pm, so we'll have to be fairly quiet and enjoy the music. Our pipe and drape people will come in on Friday morning to set up the vendor booths.

There's only about 40 days till "THE QUILT SHOW"!! So let's get organized, get your projects ready, help set up, and smile for the people on November 6 and 7.

Thanks everyone. Carroll

**It's time to finish up those Marketplace items.** I'll be collecting them at the October meetings. Our booth should be well-stocked with handmade items and Fat Quarter packets, as well as lots of books and magazines. Thanks to all who have cleaned out their studios and book shelves for us. And special thanks to each of you who have made items to sell. We're looking forward to a successful sale. We couldn't do it without you.

The Marketplace Committee, Mona Stevenson, chair

## \*\*\* WINTER RETREAT UPDATE \*\*\*

Our TNT Winter Retreat is quickly filling! We have **6** spots open. If you are thinking you might want to attend, please get your registration mailed in. The registration form is in the August Newsletter. Our committee is planning a fun retreat for our 25th Anniversary of the winter retreat.

**Brenda Austin & Committee**

## UFO DAY - EVERY 3<sup>rd</sup> Saturday of the Month

### MEMBER UPDATES

**MEMBERS:** Please check your information in the New Guild Directory

Because there are so many changes and updates. A follow up page, you can place inside your directory, will be made available to you next month.

Please let us know by email: [BTQGfeb1978@yahoo.com](mailto:BTQGfeb1978@yahoo.com)  
or call: Linda Sappington (657-9445) or Bettina Havig (449-1602)



**M y r n a P o w e r s****Starlight Piecemakers' Sept. Friendship Block Winner !!!**

**Background:** I grew up on a farm in western Iowa, the second oldest of nine children. After graduating from high school from Dow City, I met my future husband. We got engaged and I went off to Briar Cliff College in Sioux City for my freshman year of college. Ron and I were married in 1959 and we moved to Ames where Ron earned his Masters degree and his PhD. When our 4<sup>th</sup> child started school I returned to college at Iowa State and received my B . S. degree in Textiles and Clothing at Iowa State in 1982. I did custom sewing, worked part time in a children's clothing store and in a fabric store. I "retired" from working outside the home in 1994 when Kristin was married and I made her gown plus five dresses for the bridesmaids and the flower girl.

**Family:** Daughter Jeanene and David live in Ames. They have three sons. Austin is a senior at the University of Louisville, Matt is a sophomore at Iowa State and Zachary is a freshman at Ames High.

Son Ken and Pam live in Kansas City. Their daughter Laura was married this August and is a brand new CPA; son Lucas is a freshman at Iowa State and daughter Alyssa is a senior at Staley High School in north Kansas City.

Daughter Sonya and Shaun live in Edgewater, MD and have a son, Nathan, who is 12 and a daughter, Meghan, who is nine.

Daughter Kristin and Edward live in Cape Girardeau, MO, where Kristin teaches at SEMO, and they have a son, Garric, who is 4 years old.

**Interest in Quilting:** I've always sewn. I collected pictures of quilts from magazines and took an introductory quilting class at a fabric store in Ames, IA, but didn't do much until we moved to Columbia in 1989. I joined Fortnightly Quilters, then BTQG, and have been enjoying quilting ever since.

**Favorite Projects:** Redwork basket quilts from Jeanne Poore's patterns; a Civil War Diary quilt for which I enjoyed selecting the fabrics and the challenge of making the patterns and designing the sashing.

**Other Interests:** Crocheting, knitting, jewelry making and reading.

**Friendship block choice:** undetermined

**M a r y P i l k e n t o n****Day Chapters' Sept. Friendship Block Winner !!!**

Hi! I'm Mary Pilkenton and I am so excited to be a winner of a friendship block!

I was born at Forest Green, MO (near Glasgow) and grew up at Salisbury and Keytesville. I learned to sew in High School and earned my BA and MA in Vocational Home Economics Education from Mizzou. Later I earned a library/media certification and retired last year after teaching 31 years. I still miss it a little.

My husband, Roger, and I have been married and lived in Columbia over 36 years, but were looking for the "perfect" rural property where he can raise horses and I can have a quilting studio. We have Flavors of the Heartland and Rocheport Gallery at Rocheport. Roger works part time as a PMR (post master relief) at the Rocheport Post Office, which leads into my quilt pattern choice. It will be a basket pattern – the one shown on a \$0.13 postage stamp years ago. I'll have a pattern at the October meeting. It will be a scrap quilt, so please pull out your favorite color print for the basket, probably on a cream or tan print background.

My Mom was a quilter; my brother and I divided up her quilts – I got to pick first, since I was the oldest! Last winter I started piecing a "wedding ring" quilt that she had cut out pieces for most of the blocks. So many happy memories are contained in those blocks, as I am sure, will be in the basket blocks that I hope you'll make for my friendship quilt!

PS – I'm also this year's Guild's treasurer. Mary

**STILL TIME TO SIGN UP !!!****Janet Espeleta Paper Piecing Workshop**

Janet Espeleta has agreed to do a workshop for the guild on Mon, Oct 4, at 9 am. It will be about paper piecing a Christmas wall hanging with four blocks. The cost is \$25 plus a \$1 kit fee (payable to Janet). She is going to give half of the cost to the guild. Maximum of 25 students. Supply list & pre-class directions available on web: [btqg.missouri.org](http://btqg.missouri.org) or from Janet 660-882-2801 or [janetespeleta@ymail.com](mailto:janetespeleta@ymail.com)

### ENGLISH PAPER PIECING INTEREST GROUP

English Paper Piecing is a centuries old hand piecing technique in which fabric is basted around a paper shape and then those shapes are whip-stitched together to form a quilt block. Years ago it was necessary to trace and cut out your own paper shapes, but now there are companies from which you can purchase the pre-cut paper shapes. There is a variety of shapes and different sizes of hexagons, squares, triangles, diamonds, etc. which can be put together in a myriad of designs. I've even seen Apple Core and Dresden Plate shapes, which can be purchased. There are also paper shapes for use in appliqué.

I've enjoyed English Paper Piecing for several years. It's something that is very portable. Whenever traveling or waiting in a Doctor's office, etc., I take along a project to work on and in the evenings I stitch while watching TV. One tip, however, for when you are out in public and stitching away – people will always ask what you are doing and the answer to that question usually brings on several more questions. I love sharing my fondness for this technique, but there are times when I just want to sit quietly and stitch. At those time I put a set of earphones in my ears (the earphones aren't attached to anything; just tucked into my shirt). When people see the earphones they usually don't interrupt me, and I stitch away.

There will be a sign-up sheet at the October Guild meetings for anyone interested in joining an English Paper Piecing group. You may also call me to let me know if your interested or have any questions.  
 Piecefully yours – Linda Sandlin – 573-814-7629

### Quarterly Budget Report

Operations	Budgeted Income	YTD Income	Budgeted Expense	YTD Ex-penses
Funds Transferred	\$3,500.00			
Membership	\$6,150.00	\$5,500.00		
Library			\$250.00	
Publications		\$30.00	\$2,500.00	\$963.62
Administrative			\$250.00	\$18.80
Historian			\$30.00	\$11.98
Outreach, Educ, Org. Member.			\$520.00	\$20.00
Serv. Projects			\$100.00	
Annual Meeting	\$1,150.00		\$1,450.00	
Contingency			\$100.00	
General Fundraising	\$1,300.00			
Quilt Show	\$3,500.00	\$943.00		\$536.00
Day Chapters' Rent & Programs		\$5.00	\$4,200.00	\$525.00
Starlight Piecmakers' Rent & Programs			\$4,200.00	\$765.17
<b>Special Events</b>				
Bare Bones Retreat	\$3,350.00		\$3,350.00	
Special Speaker & Workshop	\$1,100.00	\$945.00	\$1,100.00	\$1,291.03
Winter Retreat	\$8,000.00		\$8,000.00	\$1,250.64
	\$28,050.00	\$7,423.00	\$28,050.00	\$5,382.24
<b>Checkbook Balance 7/1/2010 - \$4160.94</b>	<b>(\$4160.94 + \$7423.00) - \$5382.24 = \$6251.70</b>			

### BACK TO BASICS INTEREST GROUP

Is there anyone interested in joining a Back to Basics group? This is a group for people who would like to do some simple projects and learn from each other about the ways to make quilt blocks turn into quilts. The group would meet before the Monday Day Chapter meetings, about 10:30 am at the Fairview United Methodist Church. If you are interested, call or email Henrietta "Hank" Botts  
 573-449-04304,  
 jackandhank@mchsi.com.



# October CALENDAR 2010

Guild related or sponsored activities are included in the Master Calendar.

## BOARD & CHAPTER EVENTS

Date	Time	Event	Place & Contact
4-Oct	9:00 AM	Day Chapter Quilt & Sew	Fairview Methodist Church Bush Tammy
4-Oct	1:00 PM	Day Chapter Guild Mtg	Fairview Methodist Church Bush 573-856-8350 Tammy
7-Oct	7:00 PM	Starlight Piecemakers Mtg. Doors open 6:00 pm	Fairview Methodist Church Heese 573-234-1540 Dawn
11-Oct	6:30 PM	<i>Executive Brd Meeting MEMBERS WELCOME!</i>	Public Library Leeper 573-489-1458 Alice
12-Oct	3:00 PM	Day Chapter Board Meeting	Library Tammy Bush
13-Oct	6:30 PM	Starlight Piecemakers Board Meeting	Library Dawn Heese
14-Oct	5:00 PM	Newsletter Deadline	Linda Sappington 573-657-9445

## SPECIAL INTEREST GROUPS

4-Oct	9:30 AM	Pushing the Limits Row by Row Group	Library Jackie Berry 660-263-5429
14-Oct	9:30 AM	Sassy Stitchers (day appliqué)	Library Sally Russell 573-443-5479
14-Oct	1:30 PM	Quilt History Interest Group	Library Bettina Havig 573-449-1602
18-Oct	1:00 PM	Handmade Quilts	Linda Sandlin 573-814-1629
20-Oct	7:00 PM	Sometimes 30's Group	Jane Lee 573-445-4623
25-Oct	6:30 PM	Night Appliqué	Library Joan Westcott 573-874-8160
28-Oct	9:30 AM	Redwork Group	Myrna Powers 573-445-0766

## CALENDAR OF AREA EVENTS

- Aug. 27—Oct 14, 2010 STEPHENS COLLEGE Exhibition Vital Threads—A two-person exhibition featuring contemporary art quilts and silk paintings by Sedalia artist Annie Helmericks-Louder and Springfield artist Pam Kanagawa-RuBert  
<http://www.stephens.edu/news/stephensevents/finearts/>
- Sept 3- Oct 3, 2010 St. Louis University Art Museum -Threads of Traditions. St. Louis Quilters  
Info: [www.slu.edu/sluma.xml](http://www.slu.edu/sluma.xml) OPEN Wed.—Sunday
- Oct 1-3, 2010 **BARE BONES Retreat—Heartland Presbyterian Ctr., Parkville, MO**  
Info: Nancy Antonio [njzaquilter@yahoo.com](mailto:njzaquilter@yahoo.com) or 573-823-9579
- Oct 6-9, 2010 AQS Quilt Expo – Des Moines & Des Moines Area Qult Show – I  
Iowa Events Center—Info: [www.americanquilter.com](http://www.americanquilter.com)
- Oct 8-9, 2010 Stover Quilt Show, Stover, MO Stover Community Center, 600 Legion Dr, Stover, MO  
Info call: 573-377-2374
- Nov 5-6, 2010 **Booneslick Trail Quilters' Guild Quilt Show—"Quilting Expressions 2010"**  
10am—6pm & 10 am—4 pm respectively  
Stoney Creek Inn, 2601 S Providence Rd, Columbia, MO  
( 1/2 mile S of MU football stadium on W access Rd)  
Questions: email [BTQGfeb1978@yahoo.com](mailto:BTQGfeb1978@yahoo.com)

WE'RE ON THE WEB  
[HTTP://BTQG.MISSOURI.ORG](http://BTQG.MISSOURI.ORG)



P.O. Box 542  
 Columbia, MO 65205-0542



**OCTOBER  
 BIRTHDAYS**

Robin	Heider	Oct 07
Jeannie	Amos	Oct 08
Ann	Rennier	Oct 08
Carol Jo	Perry	Oct 09
Linda	Sappington	Oct 09
Mona	Stevenson	Oct 09
Pat	Leistner	Oct 13
Jean	Brueggenjohann	Oct 15
Myrna	Powers	Oct 17
Laura A.	Eggeman	Oct 18
Mary	Petersen	Oct 19
Janice	Haralson	Oct 22
Ruth E.	Davis	Oct 26
Velma	Dykstra	Oct 27
Dawn	Heese	Oct 27
Mary	Pilkenton	Oct 27
Sally	Russell	Oct 27
Bettina	Havig	Oct 29
Jane	Norman	Oct 29
Joan	Pottinger	Oct 30
Diana	Fischer	Oct 31

**DAY  
 CHAPTER**

Fairview Methodist Church  
 Everything Old is New Again  
 Deanna Hodson  
 Monday—Oct 4—1:00 pm  
 Open at 9:00 am for  
 Sit 'n Sew

**STARLIGHT  
 PIECEMAKERS**

Fairview Methodist Church  
 BTQG  
 Special Interest Groups  
 Thursday - Oct 7 - 7:00 pm  
 Doors open 6:00 pm

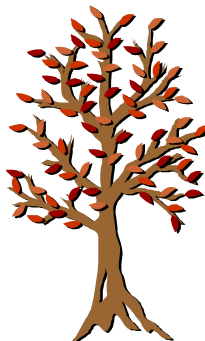

**OUR MEETING PLACE**

Fairview United Methodist Church  
 3200 Chapel Hill Road  
 Columbia, MO 65203



**Twilling Workshop      Teacher: Pat Fielding**

**Saturday, Nov. 13, 9am –12pm**

**Hy-Vee Club Room, 405 East Nifong Blvd, Columbia**

**Cost: \$10.00**

After all the hard work and furor of our quilt show, we have a special treat in store. Pat is going to teach us how to twill. This decorative embroidery stitch is great for wall-hangings, quilts, and all kinds of projects. Pat has designed several Christmas ornaments for us to work on to learn twilling. The supply list is small, inexpensive, and easy to transport. We anticipate a relaxing and fun time while learning a new skill.

Supply List: small embroidery hoop, 7 inches or larger, any size you can handle; fabric to embroider on, must fit in your hoop (good to bring a piece to practice on and another for the project—can bring a variety of fabrics and threads to play with); #5 embroidery needle; #5 DMC Pearl Cotton (comes in a skein, can be found at Hobby Lobby or Michaels and some quilt shops); basic sewing kit (scissors, thimble—if you use one, pencil or marking pen).

The project on which we will be learning the twilling stitch will be a Christmas ornament, so you want a solid, white on white, cream on cream, or color of your choice; but remember, you want the thread to show well on your fabric.

If you have questions, please call Marilyn Russell (573) 874-5702.

---

**Twilling Workshop**

Name \_\_\_\_\_

Phone Number \_\_\_\_\_

e-mail address \_\_\_\_\_

Cost \$10 \_\_\_\_\_ Check number \_\_\_\_\_ Cash (if you sign up at a meeting)

**M a k e   C h e c k   o u t   t o :   B T Q G**

**Mail** October 1 or later to: Marilyn Russell, 1801 Bettina Drive, Columbia, MO 65205