

# Quilt-A-Gram

## B O O N E S L I C K T R A I L Q U I L T E R S ' G U I L D

**Day Chapter**  
**Monday-Jan 3, 2011**  
**1:00 PM**  
**Fairview Methodist**

Thank you to all who came to the Day guild Holiday lunch. A big Thanks to those who brought food to share and who helped our day guild raise about \$1300.00 by taking part in the auction.

In January, we will learn about scalloped borders in a workshop by Dawn Heese (Still room, please register! , *page 5*) from 9:00 to 12:00. Then, Bettina Havig will have our program speaking on Amish Quilts in the afternoon.

Looks to be a great day, please join us for our first meeting of 2011. **Tammy**

**Starlight Piecemakers'**  
**Thur. Jan 6, 2011**  
**7:00 PM**  
**Fairview Methodist**

The January program starts our new year with a special guest, Barbara Overby. Barbara is a fiber artist who focused her energies in weaving. Owner of a weaving store for 15 years, she is also a founding partner of Blue Stem, a favorite shopping site in Columbia. Barbara is a founding member of the Missouri Fiber Artists and the Columbia Spinners and Weavers Guild in Columbia. Please bring your woven coverlets for a special show & tell.

Come early, 6:30 pm, on the 6th and you can see a demo on mitering the corners of your quilts. Dawn Heese will provide the training and I know I'll be there. Getting those corners finished correctly really makes a difference in the final product.

We can't begin the New Year without a proper thank you to YOU. At our Christmas dinner, the auction netted \$762.00! About half of this total came from the sale of some of Kay Grebing's stash – special thanks to Jane and those who helped organize the items and to each of you who contributed those hot-selling things. And, get this: your twilling workshop netted \$185.00 – awesome! Keep in mind that these funds go toward our future programs and to keep our guild in good financial health. Well done, quilters!

Finally, we have work and some fun planned for the February meeting - service projects and a sweetheart celebration– you'll get details in the next newsletter. We will also have a guest appearance from Mindy Smith who has agreed to provide a workshop in early April. So, get ready – 2011 is going to be busy and fun. **Marilyn & Dennis**

### Fellow Quilters,

The December meetings were full of fun and fellowship. I enjoyed the potluck meals at both events. Both auctions were successful. Thanks to everyone who bid on either silent or live auction items.

We are now at the halfway mark in the year. Plans are progressing well for the Annual Meeting in June. We'll have more to report on the speaker in future newsletters. We also signed a contract for the special speaker for the Fall Workshop in September.

I want to take this opportunity to thank you for making this year so successful.

**2012 Quilt Show**—Careful planning is the secret to success. It may seem crazy to be talking about the next quilt show when we have just barely finished with the last show. But now is the time to be picking our committee chairs. Do you have a desire to get involved at the early stage – picking the location, the theme, the date? If so, call me and let's talk.

alice

**Note from**  
**Our CEO**

**QUILT-A-GRAM**

Published monthly by Booneslick Trail Quilters' Guild, a not-for-profit organization, established in 1978, and dedicated to educating its members and the community in the art and appreciation of quilt making.

**2010-2011 BTQG Executive Board**

CEO Chairman:	Alice Leeper	573-489-1458
Vice-Chairman:	Joan Westcott	573-874-8160
Secretary:	Lauri Murphy	573-446-2476
Treasurer:	Mary Pilkenton	573-442-2416
Publications :	Linda Sappington	573-657-9445
Quilt Show:	Carrol Lewis Dawn Heese	573-657-4532 573-234-1540
Librarian:	Linda Karns Pat Leistner	573-874-0288 573-446-0811
Web Page:		
Historian	<b>Vacant</b>	
Winter Retreat	Brenda Austin	573-657-2332
Bare Bones Retreat	Nancy Antonio	573-445-6604
Service Project:	Joan Pottinger Cecile Mazan	573-881-9463 573-698-2008
Past CEO	Nancy Antonio	573-445-6604

**Day Chapter Board**

President:	Tammy Bush	573-256-8350
Vice-President:	Marilyn Smith Barbara Bauman	573-387-4463 573-445-2071
Secretary:	Boo! Kula	573-4490346
Membership:	Nancy Ankeney	573-445-6583
Hospitality:	Brenda Austin Pat Abrams	573-657-2332 573-657-2317
Friendship Blocks:	Laura Eggeman	573-449-7942
Past President:	Cindy Green	573-239-0029

**Starlight Piecemakers Board**

President:	Dawn Heese	573-234-1540
Vice-President:	Dennis Smith Marilyn Russell	573-445-7787 573-874-5702
Secretary:	Willie Morris	573-445-4217
Membership:	Peggy Queathum Diana Fisher	573-445-7689 573-875-1086
Hospitality:	Irmgard Marsh	573-230-6196
Friendship Blocks:	Robin Heider	573-446-6254
Past President:	Alice Leeper	573-489-1458

\*\*\*\*\*  
 \* BTQG EMAIL ADDRESS: BTQGfeb1978@yahoo.com \*  
 \*\*\*\*\*

Regular meetings of the Guild are held on the first Monday of the month at 1:00 pm and the first Thursday of the month at 7:00 pm at the Fairview United Methodist Church, 3200 Chapel Hill Rd., Columbia, Missouri.

Annual dues are \$30 for the fiscal year of July 1 to June 30. Dues are payable on July 1st.

Newsletter deadline is the Wednesday after the Executive Board Meeting at 5:00 pm, of each month.  
 Email items to: BTQGfeb1978@yahoo.com



**January 15, 2011**  
**Boone Co Family Support Ctr**  
**1209 E Walnut**  
**Dawn Heese 573-234-1540**

\*\*\*\*\*  
 \*\*\* FRIENDSHIP STARS \*\*\*  
 ★ Cindy Green's is the contact person for coordinating the  
 ★ notification of members who might need a star.  
 ★ A friendship star can be sent to someone sick, under the  
 ★ weather, dealing with problems greater than themselves,  
 ★ etc.  
 ★ Contact Cindy Green: cinbin76@yahoo.com  
 ★ 573-239-0029  
 ★ Suggested guidelines are: All stars shall be done with  
 ★ an off-white background.  
 ★

**TREASURE'S REPORT**  
 Submitted by Mary Pilkenton

Checking Acct. Balance	\$23,623.77
Savings	1033.14
CD's (2)	10,780.29
Balance	35,437.20
Number of Members	205

**New Members**

<b>Merril Winfield</b>	<b>Carol Kumcha</b>
<b>104 Clinkscales Apt 102</b>	<b>709 W. Blvd.</b>
<b>Columbia, MO 65203</b>	<b>Columbia, MO 65203</b>
<b>H 573-446-8676</b>	<b>H 573-874-1438</b>
<b>C 314-471-8043</b>	<b>caroleady@hotmail.com</b>

**LAST TIME TO PURCHASE CARRIE HALL BLOCKS !!!**  
**AQS will be remaindering Carrie Hall Blocks by Bettina Havig. That means that after January 1 the book will be officially out of print and harder to find, if at all. It is unclear if the remaining stock will be destroyed or not. Dec. 31 is the deadline.**  
**All of that said, it presents an opportunity for you to acquire the book at half price, \$17.50 instead of \$34.95.**  
**As the author I can still order until Dec. 30. If you want a copy please let me know. You can call 573-449-1602 or email: bettinaqc@socket.net and reserve a copy. On Dec. 30 I will order only those copies that you request. The books will probably not arrive in time for the day meeting but may for Starlight Piecemaker's.**  
**Thanks, Bettina Havig**



## 2011 FALL WORKSHOP TERI HENDERSON-TOPE

For those organized ladies ready to start your calendars for 2011 – I want to let everyone know to save the dates of September 14 and 15, 2011 for our Fall Workshop. I have just completed arrangements to have Teri Henderson Tope of Material Girl Designs ([www.materialgirldesigns.com](http://www.materialgirldesigns.com)) as our guest speaker and workshop instructor. Terri has a new book out titled "Applique in Reverse" and will be teaching a block from this book. Teri states this class is for beginners, or even more advanced applique quilters, her technique can be easily mastered and is fast and easy. Three members of the BTQG have already completed this workshop when they attended Teri's class at the AQS Des Moines Quilt show in 2010. Teri is coming to you highly recommended. **Joan Westcott**



### LOST YOUR COAT OR PAIR OF GLASSES .....

Someone left a grey and white fleece jacket at the Thursday, Dec. 2 Starlight meeting. It has a heart and polka dot motif on it. It's stashed in the storage room at the church on the top shelf, if the owner needs it.

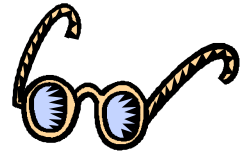

Also, someone left a pair of eyeglasses (maybe cheaters?) at one of our meetings, which are stored in the small box labeled "membership" in the same storage room.

Thanks! Diana Fischer

### LAURI MURPHY

#### Starlight Piecemakers' December's --- Friendship Block Winner !!!

"Hi." I'm Lauri Murphy and presently serve as your secretary on the Executive Board. My immediate family consists of husband, Alan, and our blended family of four boys (each contributing two!). Since our marriage in 1995 all four have married and we have become the proud grandparents of six (3 boys and 3 girls). Alan retired from the U.S. Postal Service in 2004, after 39 years. The majority of my working career was 25 years as an ophthalmologic technician/secretary in a local office practice.

Until about seven years ago, quilts were merely treasured gifts given by my mother who primarily did applique by hand and then enlisted sisters and sisters-in-law to help with the hand quilting. My mother and an older sister taught me to use a sewing machine and read a pattern and I could accomplish basic garment construction but was by no means an accomplished seamstress. Sister-in-law, Linda Hudson, invited me to join her as a visitor at a guild meeting at St. Andrew's Lutheran Church and the addiction began. My favorite quilting projects are those I've managed to hand quilt. It's a slow process for me, but a very enjoyable one.

I'm still in the process of choosing the design for my friendship block but am leaning towards blue and white for the colors. Hope to see many of you at the Friendship Block table January 6, 2011."

### NANCY ANTONIO

#### Day Chapter's December's --- Friendship Block Winner !!!

Hi fellow block makers! I am Nancy Antonio and I won the Day Chapter friendship blocks for January! I have been quilting about 8 years. When I retired I decided to explore "a little bit about" quilting. I didn't realize I was opening a door on many friendships and experiences. BTQG has a lot of inspirational and knowledgeable quilters. I am most interested in traditional quilting but love art quilts too. I haven't decided which block I will ask you to do but I do appreciate you helping me to work on a quilt that I otherwise wouldn't get finished. You know the expression so many quilts and so little time. It will be an easy block. I think it will be a fence rail block to go with appliqued strips (I am working on these now.) based on a Jan Patek's basket pattern. I have two daughters and five grandchildren (between the ages of 8 to 17). They are very busy with sports and music. Mackenzie will graduate from high school in 2012. I hope to help celebrate with a quilt.

## Mid-Year Budget Report

Operations	Budgeted Income	YTD Income	Budgeted Expense	YTD Expenses
Funds Transferred	\$3,500.00			
Membership	\$6,150.00	\$6135.00		
Library		108.00	\$250.00	
Publications		\$30.00	\$2,500.00	\$1196.79
Administrative			\$250.00	\$72.94
Historian			\$30.00	\$11.98
Outreach, Educ, Org. Member.			\$520.00	\$230.00
Serv. Projects			\$100.00	
Annual Meeting	\$1,150.00		\$1,450.00	
Contingency			\$100.00	
General Fundraising	\$1,300.00	\$400.00		
Quilt Show	\$3,500.00	\$13,885.87		\$5674.78
Day Chapters' Rent & Programs		\$1303.50	\$4,200.00	\$1511.50
Starlight Piecemakers' Rent & Programs		\$972.00	\$4,200.00	\$1678.63
<b>Special Events</b>				
Bare Bones Retreat	\$3,350.00	\$1120.00	\$3,350.00	\$5.86
Special Speaker & Workshop	\$1,100.00	\$945.00	\$1,100.00	\$1455.92
Winter Retreat	\$8,000.00	\$7540.00	\$8,000.00	\$1250.64
	\$28,050.00	\$32,551.87	\$28,050.00	\$13,089.04

## LIBRARY NEWS

A wonderful team of volunteers inventoried our library on the 8<sup>th</sup>. Everything is much neater and easier to find now. We made a few changes in how the materials are organized. Books and materials are still in order by author, editor or publisher, although we found some that needed to be reclassified. *Recreational Reading*, which includes novels, other fiction, humorous and spiritual books related to quilting, now has its own section. *Special Reference* (previously called "heirloom") books have been marked with stickers for easy identification, but are still in with the regular collection. Non book items, such as videos and tools, are also separate.

To assist you in finding what you want, we keep lists of the materials at the desk and on the web site by author and by subject. Of course, you can just browse through the collection or ask our friendly library assistants for help too. I'm working on updating the lists as well as the database now that the inventory is completed. Early next year we will also identify books to "deacquisition", or remove from our collection. These will be sold to benefit the guild.

Thanks to Pat Leistner, Marge Hicks, Corrine Remeika, Janet Sampson, Kristen Kunze, and Bettina Havig for help with the inventory.

**Linda Karns, Librarian**

## CALENDAR OF AREA EVENTS—2011

- Jan. 3** Dawn Heese, Day Chapter Workshop — "Scalloped Edges"
- Feb 18-20** BTQG Retreat, Rickman Center, "TNT"
- March 19 & 20** Thimbles & Thread Quilt Guild of Greater St. Louis presents Quilt Expo 2011 "Fabric Addicts Paradise"  
Info: email [thimbleandthreadsti@gmail.com](mailto:thimbleandthreadsti@gmail.com) OR [thimbleandthreadsti.org](http://thimbleandthreadsti.org)
- April 4** Kathy Delaney, Day Chapter Workshop—"The Mariners Compass is Our Friend" (drafting only)
- April 7** Annual Meeting of the Heartland Quilt Network, Lenexa KS  
[www.heartlandquiltnetwork.com](http://www.heartlandquiltnetwork.com) (Suzanne Henage is a Board Member)
- April 27-30** AQS Quilt Show, Paducah, KY,  
[http://www.americanquilter.com/shows\\_contests](http://www.americanquilter.com/shows_contests)
- May** Karla Menaugh Workshop, "Mock Hand Applique by Machine",  
Day & Starlight Piecemakers Chapter s' joint program

## January CALENDAR 2011

Guild related or sponsored activities are included in the Master Calendar.

### BOARD & CHAPTER EVENTS

Date	Time	Event	Place & Contact
Jan 3	9:00 AM	Day Chapter Quilt & Sew	Fairview Methodist Church Tammy Bush
Jan 3	12:00 PM	Day Chapter Mtg - Lunch at 12:00 pm	Fairview Methodist Church Tammy Bush 573-856-8350
Jan 6	7:00 PM	Starlight Piecemakers' Mtg. Doors open 6:00 pm	Fairview Methodist Church Dawn Heese 573-234-1540
Jan 10	6:30 PM	<i>Executive Brd Meeting MEMBERS WELCOME!</i>	Public Library Alice Leeper 573-489-1458
Jan 11	3:00 PM	Day Chapter Board Meeting	Library Tammy Bush
Jan 11	6:30 PM	Starlight Piecemakers Board Meeting	Library Dawn Heese
Jan 12	5:00 PM	Newsletter Deadline	Linda Sappington 573-657-9445

### SPECIAL INTEREST GROUPS

Jan 3	9:30 AM	Pushing the Limits Row by Row Group	Library Jackie Berry 660-263-5429
Jan 13	9:30 AM	Sassy Stitchers (day appliqué)	Library Sally Russell 573-443-5479
Jan 13	1:00 PM	English Paper Piecing	Linda Sandlin/Joan Westcott 573-814-1629
Jan 13	1:30 PM	Quilt History Interest Group	1108 Sunset Lane, Col. MO Bettina Havig 573-449-1602
Jan 15	10:00 AM	UFO Sit & Sew	Dawn Heese 573-234-1540 Boone Co Family Support Ctr 1209 E Walnut
Jan 17	1:00 PM	Handmade Quilts	Linda Sandlin 573-814-1629
Jan 19	7:00 PM	Sometimes 30's Group	Jane Lee 573-445-4623
Jan 19	6:30 PM	Lucy Boston Paper Piecing	Linda Sandlin/Joan Westcott Library 573-239-1882
Jan 24	6:30 PM	Night Appliqué	Library Joan Westcott 573-874-8160
Jan 27	9:00 AM	Redwork Group	Myrna Powers 573-445-0766

#### **Scalloped Edges Workshop given by Dawn Heese**

**Monday, Jan. 3, 9 am to noon  
Fairview United Methodist Church**

Name \_\_\_\_\_

Address \_\_\_\_\_

Phone \_\_\_\_\_

Dawn asks that you bring your quilt, any size, already quilted, to the workshop and she will show how to make the scalloped edges.

Send this form with a check for \$20 made out to BTQG to:  
Barbara Bauman, 3703 Woods Edge Rd., Columbia, MO 65203  
Supply list will be provided after registration is received.

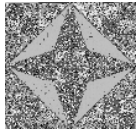

P.O. Box 542  
Columbia, MO 65205-0542



WE'RE ON THE WEB  
[HTTP://BTQG.MISSOURI.ORG](http://BTQG.MISSOURI.ORG)

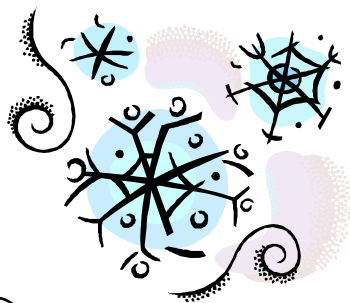

**JANUARY  
BIRTHDAYS**

Bonnie	Lickliger	Jan 01
Marcia	Easley	Jan 05
Kristi	Savage-Clarke	Jan 10
Jane	Higgins	Jan 11
Kathryn	Jones	Jan 16
Jackie	Pruneau	Jan 17
Janet	Sapp	Jan 20
Henrietta	Botts	Jan 20
Terri	Crane	Jan 20
Connie	Howard	Jan 20
Brenda	Austin	Jan 21
Ruthie	Cunningham	Jan 21
Judy	Carter	Jan 23
Kathy	Ennis	Jan 26
Marsha	Aitken	Jan 28
Jane Ann	Lee	Jan 29
Peggy	Queathem	Jan 31
Marjory	Hicks	Jan 31

**DAY CHAPTER**

Fairview Methodist Church

Monday, Jan 3, 2011  
1:00 pm  
Amish Quilts  
Bettina Havig

Doors open at 9:00 am  
For Sit 'n Sew

Dawn Heese  
Scalloped Edges Workshop  
9 am to 12 pm

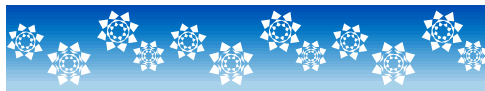

**STARLIGHT  
PIECEMAKERS**

Fairview Methodist Church

Thursday - Jan 6, 2011  
7:00 pm

MO Woven Coverlets  
Barbara Overby



**OUR MEETING PLACE**

Fairview United Methodist Church  
3200 Chapel Hill Road  
Columbia, MO 65203

