

Quilt-A-Gram

BOONESLICK TRAIL QUILTERS' GUILD

*Day Chapter Mon. April 4, 2011 1:00 PM
Fairview Methodist Church*



Spring is coming!!! In April we would like you to bring any quilt you have made or made for you from Kathy Delaney's designs. We will hang them on our portable wall to enjoy. Our guild day, April 4th will start at 9:00 for those who are taking the Mariner's Compass drafting class by Kathy Delaney. WE STILL HAVE OPENINGS! This is a great opportunity to learn to do some great design and planning with one of the most beautiful quilting motifs ever, the Mariner's Compass. We will have extra paper and compasses at the meeting for you to use, so don't let the supply list discourage you. We are opening registration to other guilds now, so don't delay if you would like a spot.

Kathy will have the trunk show and lecture at our 1:00 meeting as well. Her topic is "It's a Mystery to Me". Please come early to sew if you are not planning on being in the class, and bring a dessert to share.

A taste of what is coming: Jeanne Poore trunk show "Border to Border" in May. Karla Menaugh's all day workshop May 21st on "Invisible Machine Applique".

Thanks you to all of you who support our guild functions with your time and energy. **Tammy**



*Starlight Piecemakers' Thur. April 7, 2011 7:00 PM
Fairview Methodist Church*

Quilting experiences shared among ourselves are one of the many benefits of being a BTQG member. And when we expand the sharing beyond our guild, we open our minds and hearts to possibilities we haven't considered. For our April 7 program, several Country Patch Quilters Guild members from Marshall, Mo, are bringing their quilts and experiences to share. So, bring your show & tell items and enjoy meeting some quilting neighbors.

Dawn, our president, says that the monthly UFO day is cancelled for the time being. It may be reinstated at later date.

Don't forget: We have a free motion and thread painting class presented by Mindy Smith on Saturday, April 2. Details and the sign up form are in the March newsletter – plus, Mindy graciously announced that she will donate all proceeds to our guild!

Please feel free to bring treats/snacks to our meetings: sharing food is part of quilting, too, isn't it? **Marilyn & Dennis**

2012—QUILT SHOW NEWS !!!

I am looking forward to chairing the 2012 Quilt Show. The Executive Board approved the proposal by Kim Diamond and Janet Hollandsworth to hold our show in conjunction with the SUGAR conference, June 2012. We will hang our quilts at the Holiday Inn Expo Center on Sunday afternoon, and host the show M-W, noon through 8:00 pm Monday and Tuesday and noon to 4:00 on Wednesday. With the venue and half the vendors taken care of we can begin to focus on the more creative aspects of hanging a show! Our co-chair is Alice Leeper and Linda Sappington will be chairing the vendor committee. We would like to get going with our planning and fun, so if you would like to help with the 2012 show please let me know. We need chairs for our Silent Auction; Quilt Auction (new category), Marketplace; Volunteer and Set-up/Take Down Committees. Looking for creative people who like to have fun and eat chocolate. **Tammy Bush**

NOTE:

**Registraion Form for Annual Meeting (insert)
Note from Quilt Show Raffle quilt winner: Cindy Logdson
UFO Days CANCELLED Until Further Notice**



QUILT-A-GRAM

Published monthly by Booneslick Trail Quilters' Guild, a not-for-profit organization, established in 1978, and dedicated to educating its members and the community in the art and appreciation of quilt making.

2010-2011 BTQG Executive Board

CEO Chairman: Alice Leeper 573-489-1458
 Vice-Chairman: Joan Westcott 573-874-8160
 Secretary: Lauri Murphy 573-446-2476
 Treasurer: Mary Pilkenton 573-442-2416
 Publications : Linda Sappington 573-657-9445
 Quilt Show: Carrol Lewis 573-657-4532
 Dawn Heese 573-234-1540
 Library Chairs: Linda Karns 573-874-0288
 Pat Leistner 573-446-0811

Web Page:

Historian **Vacant**

Winter Retreat Brenda Austin 573-657-2332
 Bare Bones Retreat Nancy Antonio 573-445-6604
 Service Project: Joan Pottinger 573-881-9463
 Cecile Mazan 573-698-2008
 Past CEO Nancy Antonio 573-445-6604

Day Chapter Board

President: Tammy Bush 573-256-8350
 Vice-President: Marilyn Smith 573-387-4463
 Barbara Bauman 573-445-2071
 Secretary: Boo! Kula 573-4490346
 Membership: Nancy Ankeney 573-445-6583
 Hospitality: Brenda Austin 573-657-2332
 Pat Abrams 573-657-2317
 Friendship Blocks: Laura Eggeman 573-449-7942
 Past President: Cindy Green 573-239-0029

Starlight Piecemakers Board

President: Dawn Heese 573-234-1540
 Vice-President: Dennis Smith 573-445-7787
 Marilyn Russell 573-874-5702
 Secretary: Willie Morris 573-445-4217
 Membership: Peggy Queathum 573-445-7689
 Diana Fisher 573-875-1086
 Hospitality: Irmgard Marsh 573-230-6196
 Friendship Blocks: Robin Heider 573-446-6254
 Past President: Alice Leeper 573-489-1458

 ★ BTQG EMAIL ADDRESS: BTQGfeb1978@yahoo.com ★

Regular meetings of the Guild are held on the first Monday of the month at 1:00 pm and the first Thursday of the month at 7:00 pm at the Fairview United Methodist Church, 3200 Chapel Hill Rd., Columbia, Missouri.

Annual dues are \$30 for the fiscal year of July 1 to June 30. Dues are payable on July 1st.

Newsletter deadline is the Wednesday after the Executive Board Meeting at 5:00 pm, of each month.

Email items to: BTQGfeb1978@yahoo.com



UFO Days !

NO MORE UFO Days Scheduled for Now !

NEEDED !!!

3 quilters with quilts to share!!!

Praire Pines Guild, in Mexico MO, gave us a trunk show by three of their members and now ask that we send three of our quilters to give the same. The two choices for dates are July 2 and Aug 1st, both 7 pm. Please consider doing this and notify Barbara Bauman or Alice Leeper of your interest. Thanks.

TREASURE'S REPORT

Submitted by Mary Pilkenton

Checking Acct. Balance	\$16,213.94
Savings	1033.26
CD's (2)	10,798.82
Balance	\$28,046.02
Number of Members	206

CORRECTIONS

Laura Hudson not—Linda (sorry)
 Linda Karns lkarns@mediacombb.net
 Linda Sandlin lindalavon7072@hotmail.com
 Carmen Fast cefast47@hotmail.com

Executive Board Motions:

1. Accepted proposal to combine our quilt show with the SUGAR conference, June 2012.
2. Purchase of a new quilt display frame and clip on microphone.

***** FRIENDSHIP STARS *****

★ Cindy Green's is the contact person for coordinating the notification of members who might need a star.

★ A friendship star can be sent to someone sick, under the weather, dealing with problems greater than themselves, etc.

★ Contact Cindy Green: cinbin76@yahoo.com
 573-239-0029

★ Suggested guidelines are: All stars shall be done with an off-white background.



Day Friendship Block Winner - JUDY GIELEMAN

I grew up in Macon, 60 miles north of here. My husband is also from Macon and after college we moved to Columbia in 1965 and both worked at MFA Insurance Co. – now Shelter Insurance. After a move and short stay of nine months in Sedalia we moved back to Columbia in May of 1973. I worked for the University of Missouri in the Dean’s Office of the College of Agriculture, Food & Natural Resources from 1973 until I retired at the end of 1999.

Counted cross stitch has been a passion of mine since the early 80s. Another passion is gardening, I have orchids in bloom now in a large east window. Right now I am anxious for spring to get here so I can work in my flower beds. I’ve just recently discovered day lilies. There are so many beautiful colors and varieties that I may have to increase my flower beds!

I started getting interested in quilting in the late 90s but I never finished a quilt until I joined the guild about 2004.

I have been acquiring fat quarters for quite some time, so I’m glad the magazines are coming out with scrappy patterns now. I thought I would give one a try. The block I chose is for a quilt in a special spring 2009 issue of "McCalls Quilting, America Loves Scrap Quilts."
Judy



Starlight Piecemakers’ Frindship Block Winner—NANCY JACKSON

Check the table Thursday evening and see what Nancy will surprise us her block choice!



OFFICER NOMINATIONS

It’s that time of year again when we start thinking about who will be running your guild for next year. In the next month be thinking a position you would like to do or lead. With everyone’s help, the guild runs like a well-oiled machine—sewing machine that is !! The nominating is being formed and will be recruiting volunteers. Questions about a position— help that person over the next couple months and make the transition easier for you. If you’re thinking about doing anything with programs, the Heartland Quilt Network conference in Lenexa KS , April 2, is a good place to get ideas, and the conference is free. Alice Leeper is attending and has offered to take 3 people with her. Give her a call—489– 1458

LIBRARY NEWS

It’s been a long and nasty winter. We are blaming the weather for the large numbers of overdue books from our Guild Library. Because it has been difficult or impossible for some of us to come to meetings, we have not hounded you to get the books returned, BUT, from now on, we plan to remind members in the newsletter when books are overdue. We’ve been able to reach some of you by phone or email, but some of you we’ve not been able to contact.

According to our records the following members have books which are overdue at this time:

Irmgard Marsh, Faye Sharp, Fern Turner, and Mary Vincenz.

If you have questions, please call either Library Chairs:

Pat Leistner (446-2811) or Linda Karns (874-0288)

Dear Quilt Guild,

My name is Cindy Logsdon and I was the winner of the quilt you had in October’s Quilt show.

I had “Geese in the Garden” appraised with Hallye Bone, this past Saturday in Hannibal .

I wanted to let you know that she appraised the quilt at \$4125.00!

I knew I was impressed by the quilt and so was Hallye. She was very excited when I walked in to the shop and told her it was the quilt I won from your Guild’s Quilt show and she stated, “I am so glad you brought it in because I had heard about it and wanted to see it! ”

Again, I thank you for such a beautiful piece of art. Cindy Logsdon, Hannibal, MO

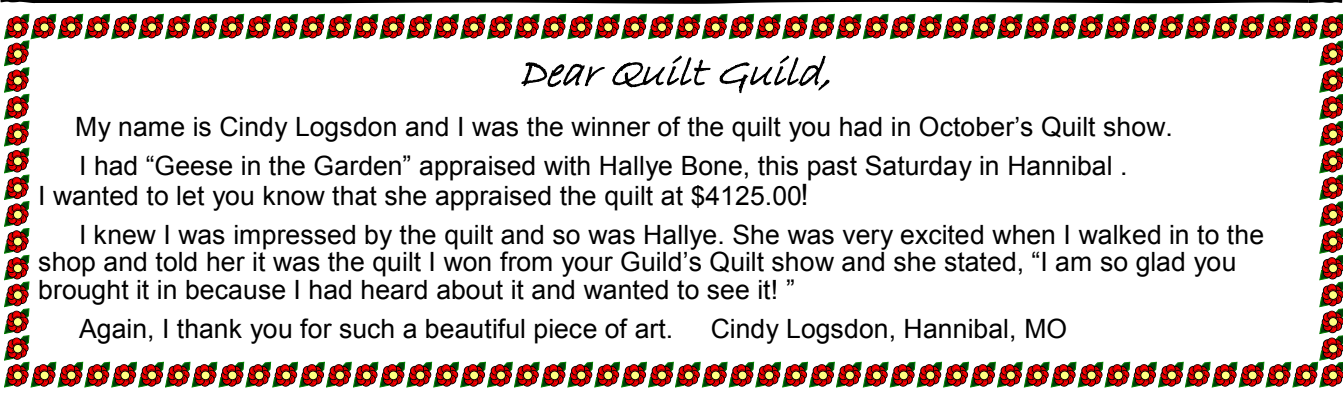

CALENDAR OF AREA EVENTS—2011

- April 1 & 2** **DAR Heritage Quilt Show—Roslyn Heights, 821 Main St., Boonville, MO**
info: barbidahlomo@yahoo.com
- April 2** **Annual Meeting of the Heartland Quilt Network, Lenexa KS**
www.heartlandquiltnetwork.com (Suzanne Henage is a Board Member)
- April 4** **Kathy Delaney, Day Chapter Workshop—**
"The Mariners Compass is Our Friend" (drafting only)
- April 27-30** **AQS Quilt Show, Paducah, KY,**
http://www.americanquilter.com/shows_contests
- April 28-30** **10th Annual Kalona Quilt Show & Sale — Kalona Community Ctr—**
info Katie—319-656-2240 or email katie@woodinwheel.com
- May 5-7** **Quilters Guild of Greater Kansas City 34th Quilt Show - info: www.quiltguildofgkc.org**
10—6 pm daily
- May 21** **Karla Menaugh Workshop, "Mock Hand Applique by Machine",**
Day & Starlight Piecemakers Chapter s' joint program
- June 11** **BTQG Annual Meeting, Columbia Country Club, Breakfast : 8:30 am,**
Annual Mtg ; 9:30 am, Toby Lischko Lecture : 10:00 am - "How the Curve Block Has
Influenced My Quilts"

Interested in Doing Next Years Newsletter, Email Blasts or Maintaining our Web Site?

Now is the time if you think you might be interested—Because, I would be willing to start early to help someone with the Newsletter and/or Email Blast software and techniques. Please feel free to contact me if you have any interest.
Linda Sappington 573-657-9445 or mamapescadito@yahoo.com

Service Projects Committee Report:

Cecile and I are winding up our terms as co-chairs of the Service Projects Committee. Please consider volunteering to co-chair this committee. We would like to acknowledge the recent gift from Gail Marcy of Satin Stitches of all the embroidered blocks created as she demonstrates the embroidery machines at her business. The blocks will enable us to create at least 10-12 quilts out of them. We have spent a Saturday morning pulling fabrics to put with the blocks to create kits. The kits were available for pick up at the March chapter meetings, along with some other kits we put together that same morning.

We will continue to have kits available at each chapter's' meetings. At this point, we have tops returned, awaiting quilting. There are guild members who are willing to sew the bindings and labels on, but these must be quilted or tied before we can pass them on to the willing binders and labelers. We will have several of the smaller quilts set up to be tied at the next day chapter meeting's sit and sew time in the morning, so bring your needles, and thimbles and we'll provide the project and thread.

We have reduced the stash down to 8 tubs, and all the fabric has been sorted AND it is washed and clean. The committee has used ALL of the batting that was donated, including the big. industrial-sized roll of batting the Day chapter purchased wholesale to donate to the service projects last spring. So, if someone is considering being chair/co-chair of the Service Projects committee, you will be receiving a manageable stash that would fit along a wall, 6-8 feet long, depending on whether you stack the tubs 2 or 3 tubs high. Please consider volunteering to serve. Better yet, get a friend and volunteer together. Talk to either of us if you have questions, and we will be glad to answer them.

Joan Pottinger (881-9463) and Cecile Mazan (698-2008)

Service Projects Committee Co-Chairs

APRIL CALENDAR 2011

Guild related or sponsored activities are included in the Master Calendar.

BOARD & CHAPTER EVENTS

Date	Time	Event	Place & Contact
April 7	7:00 PM	Starlight Piecemakers' Mtg. Doors open 6:00 pm	Fairview Methodist Church Dawn Heese 573-234-1540
April 4	9:00 AM	Day Chapter Quilt & Sew	Fairview Methodist Church Tammy Bush
April 4	1:00 PM	Day Chapter Mtg	Fairview Methodist Church Tammy Bush 573-856-8350
April 11	6:30 PM	Executive Brd Meeting MEMBERS WELCOME!	Public Library Alice Leeper 573-489-1458
April 12	3:00 PM	Day Chapter Board Meeting	Library Tammy Bush
April 12	6:30 PM	Starlight Piecemakers Board Meeting	Library Dawn Heese
April 13	5:00 PM	Newsletter Deadline	Linda Sappington 573-657-9445

SPECIAL INTEREST GROUPS

No Meeting	9:30 AM	Pushing the Limits Row by Row Group	Library Jackie Berry 660-263-5429
April 13	9:30 AM	Sassy Stitchers (day appliqué)	Library Sally Russell 573-443-5479
April 14	1:00 PM	English Paper Piecing	Linda Sandlin/Joan Westcott 573-814-1629
April 14	1:30 PM	Quilt History Interest Group	1108 Sunset Lane, Col. MO Bettina Havig 573-449-1602
April 18	1:00 PM	Handmade Quilts	Linda Sandlin 573-814-1629 5900 Redwing Drive
April 18	1:00 PM	Handmade Quilts	Linda Sandlin 573-814-1629 5900 Redwing Drive
April 20	7:00 PM	Sometimes 30's Group	Jane Lee 573-445-1623 3711 Santiago Drive
April 18	1:00 PM	Handmade Quilts	Linda Sandlin 573-814-1629 5900 Redwing Drive
April 28	9:00 AM	Redwork Group	Myrna Powers 573-445-0766
April 25	6:30 PM	Night Appliqué	Library Joan Westcott 573-874-8160

Katydid

Designs Studio

**Longarm Quilting Service
Custom Embroidery Design**



With our Statler equipped Gammill we offer computer precision stitching, low cost and fast turn around.

4804 Maple Leaf Dr
Columbia MO 65201

Christy Gray - Owner/Designer
(573) 256-Katy Call anytime for more information

www.katydidonline.com

christy@stablestitches.com



April Showers, Bring ...

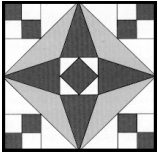

P.O. Box 542
Columbia, MO 65205-542

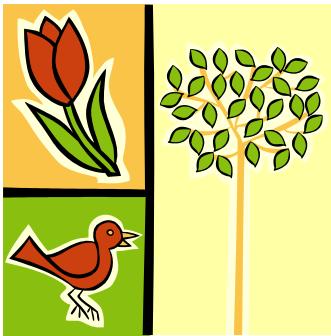

**APRIL
BIRTHDAYS**

Patricia	Abrams	Apr 03
Marsha	Aitken	Apr 04
Julie	Alsberge	Apr 04
Jeannie	Amos	Apr 09
Ida May	Anderson	Apr 10
Nancy	Ankeney	Apr 10
Nancy	Antonio	Apr 11
Brenda	Austin	Apr 12
Angie	Babich	Apr 13
Donna	Baker	Apr 15
Ann	Barone	Apr 15
Ethel	Bassett	Apr 16
Barbara	Bauman	Apr 20
Pat	Beach	Apr 23
Shirley	Beckett	Apr 26
Kathleen	Benish	Apr 26
V. Louise	Bequette	Apr 28
Jackie	Berry	Apr 29
Henrietta	Botts	Apr 29

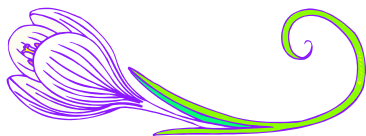

DAY CHAPTER

Fairview Methodist Church

Kathy Delaney
"It's a Mystery to Me"

Monday, April 4, 2011
1:00 pm

Doors open at 9:00 am
For Sit 'n Sew

**STARLIGHT
PIECEMAKERS**

Fairview Methodist Church
Country Patch Quilter's Guild
Marshall MO
Trunk Show

Thursday - April 7, 2011
7:00 pm
Doors open 6:00 pm



OUR MEETING PLACE

Fairview United Methodist Church
3200 Chapel Hill Road
Columbia, MO 65203

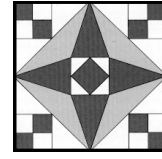
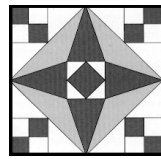
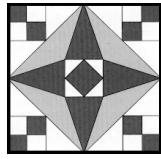
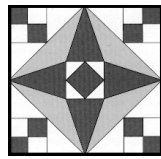
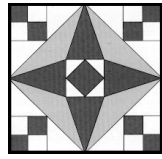

BTQG Annual Meeting, Election & Lecture

Sat. June 11, 2011

Columbia Country Club
2210 Country Club Dr

(off old Bus 63: across from Stephen's stables)

Breakfast	8:30 am
Annual Meeting & Elections	9:30 am
Lecture <i>Toby Lischko</i>	10:00 am

“How the Curve Block Has
Influenced my Quilts”

(more info in next month's newsletter)

Cost for Buffet Breakfast: \$12.00
Payable to *BTQG*

Mail Registration to:

BTQG
att: Nancy Antonio
Box 542
Columbia, MO 65201

Name: _____

Phone: _____ chk# _____

